

**CORSO PRATICO
DI
DIAGNOSTICA MAMMOGRAFICA
INTEGRATA PER RADIOLOGI**

M. Tonegutti

Peschiera del Garda 2009

CASA DI CURA PRIVATA Dr. PEDERZOLI s.p.a.

GISMA



APPROCCIO SISTEMATICO ALLA ANALISI DEI REPERTI

Lo screening non è la diagnosi!

LETTURA SISTEMATICA DEI MAMMOGRAMMI

requisiti fondamentali

- **Tecnica radiografica eccellente**
- **Condizioni di visione ottimali**
- **Analisi comparativa**

SCREENING MAMMOGRAFICO

modalità di approfondimento

- **Proiezioni supplementari**
- **Compressione mirata**
- **Ingrandimento diretto**
- **Ecografia**
- **Procedure interventistiche**

ANALISI DEI MAMMOGRAMMI

parametri di valutazione

- **Opacità asimmetriche**
- **Alterazioni della armonia strutturale**
- **Micro - calcificazioni**
- **Anormalità nella zona del capezzolo o retroareolare**

CASO 1

- 61 aa
- asintomatica





Approfondiamo?

A) SI

B) NO

CASO 2

- 55 aa
- asintomatica

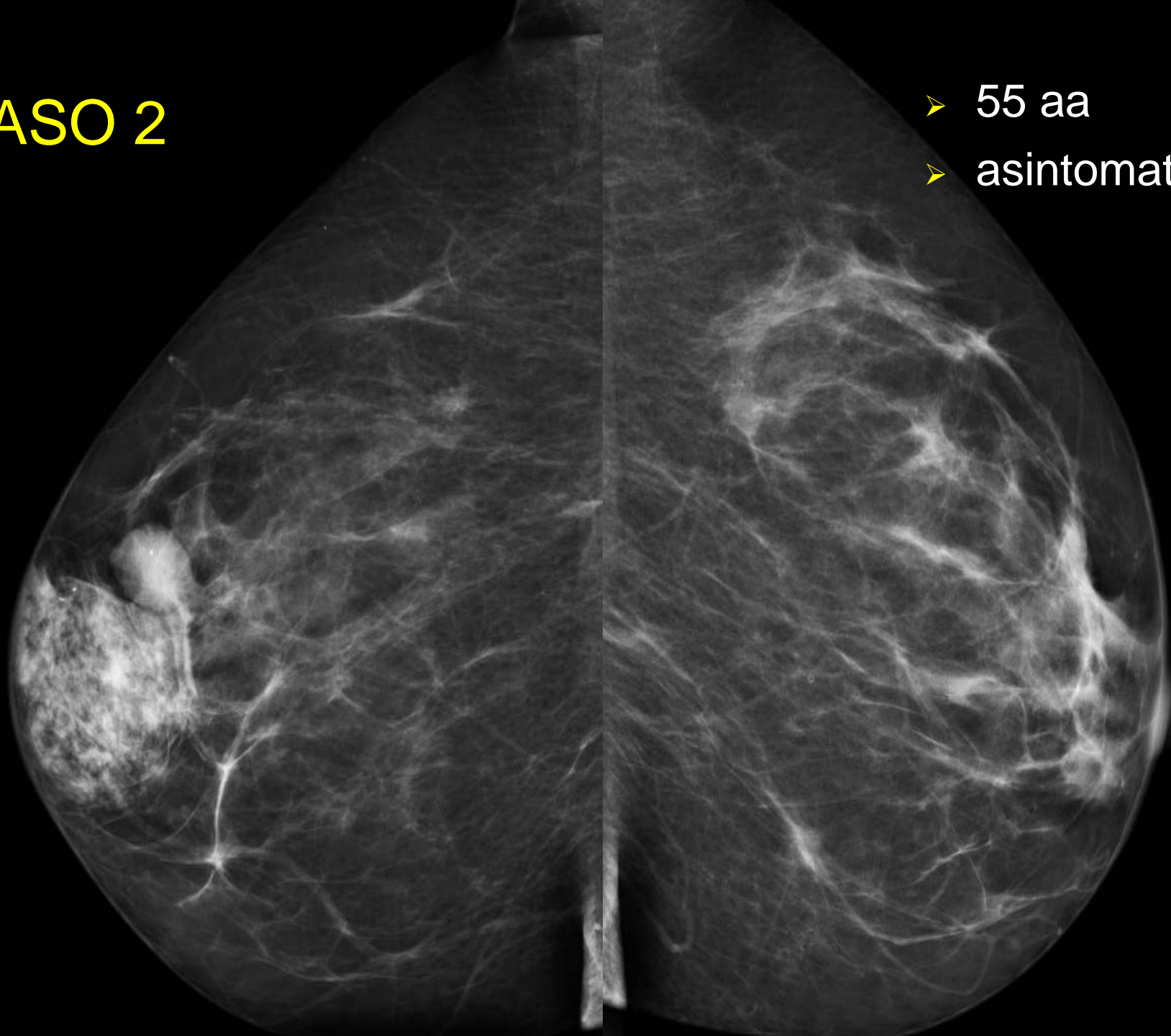

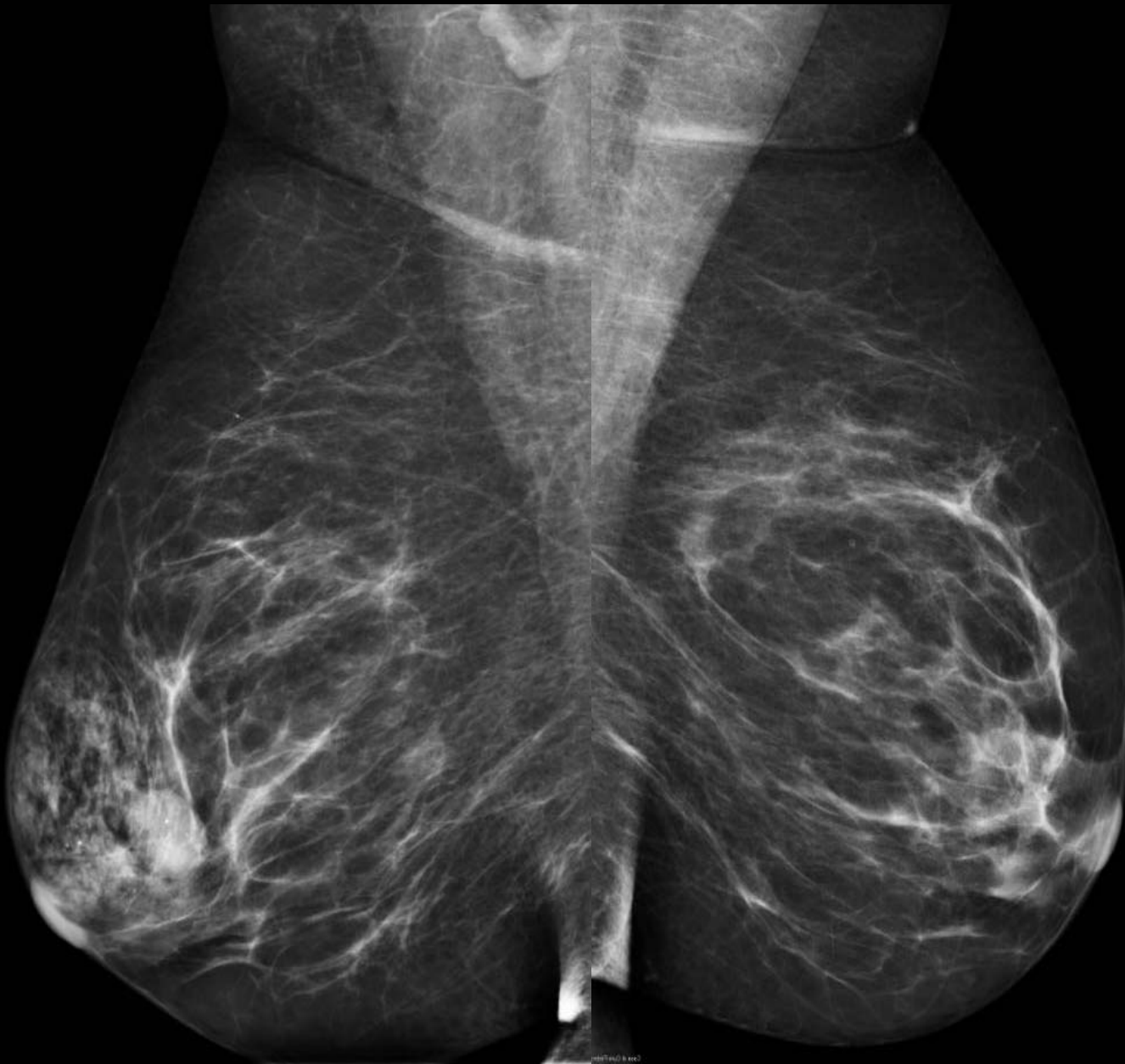

Approfondiamo?

- A) Si
- B) NO

Dove?

- A) DX
- B) SX

Come?

- A) Compressione mirata
- B) Ingrandimento
- C) Rx supplementen
- D) Ecografia
- E) A + B

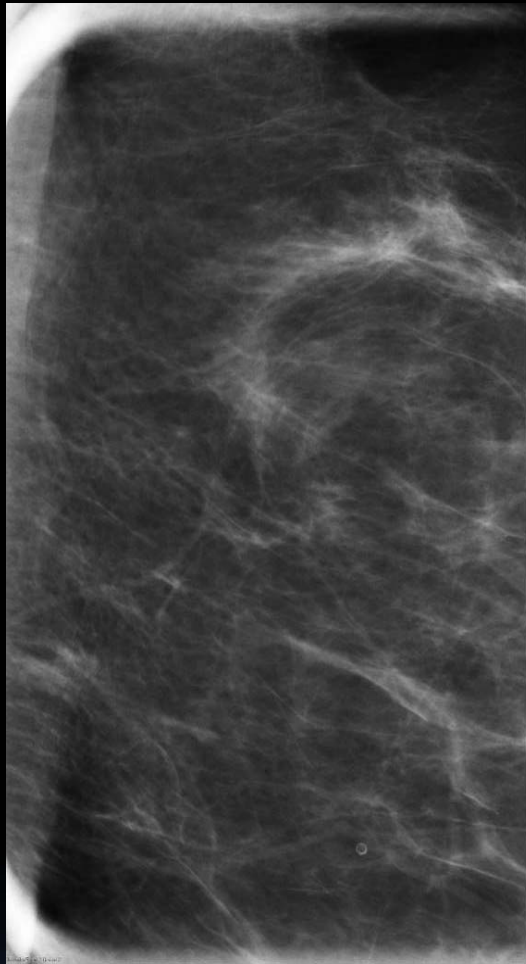

Compression mirata a sx

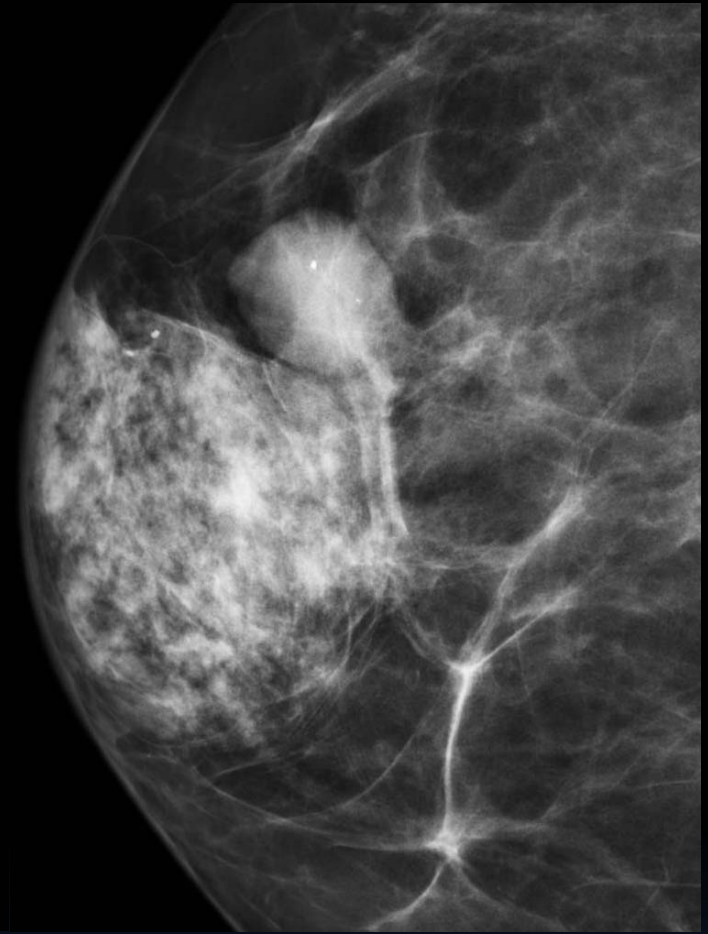
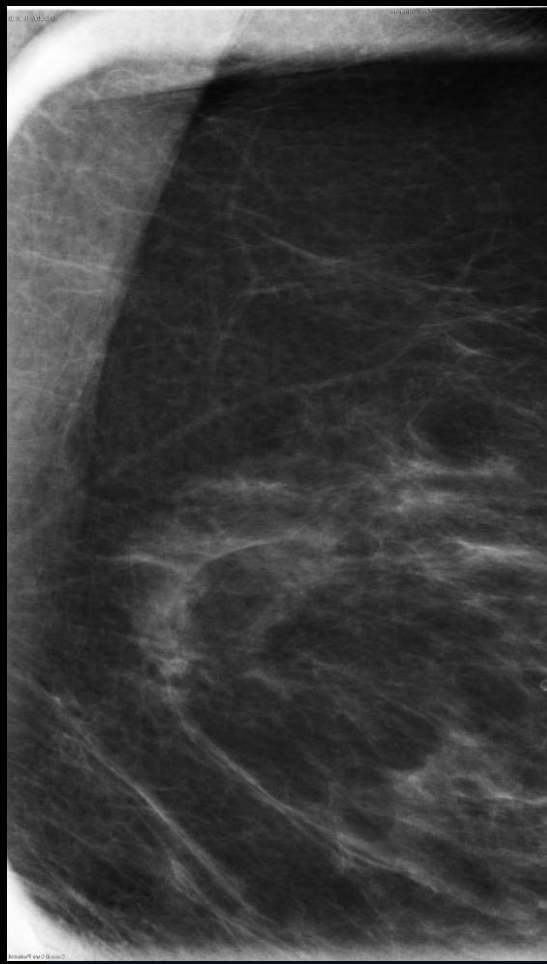

Ingrandimento a dx

CASO 3

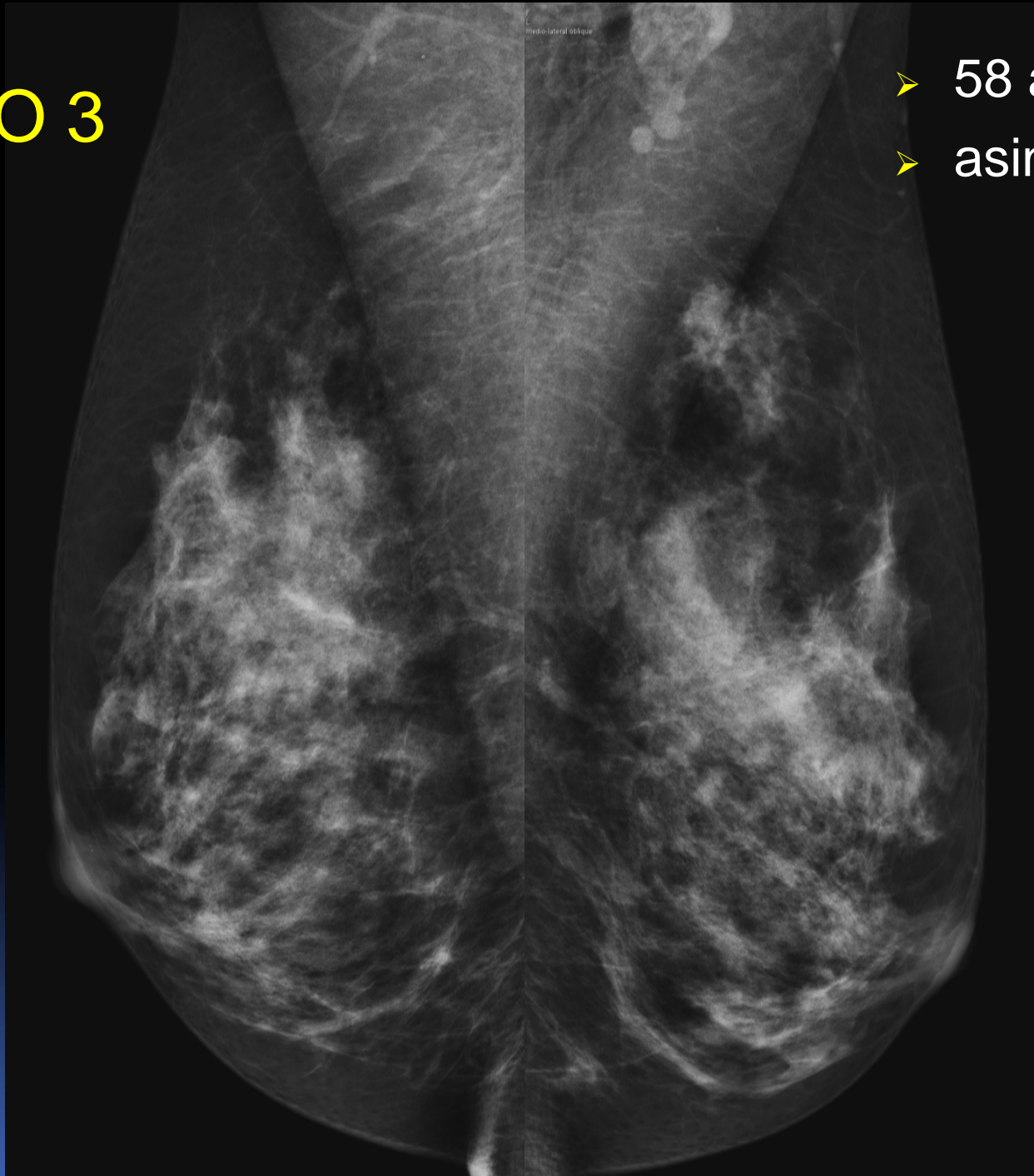

- 58 aa
- asintomatica

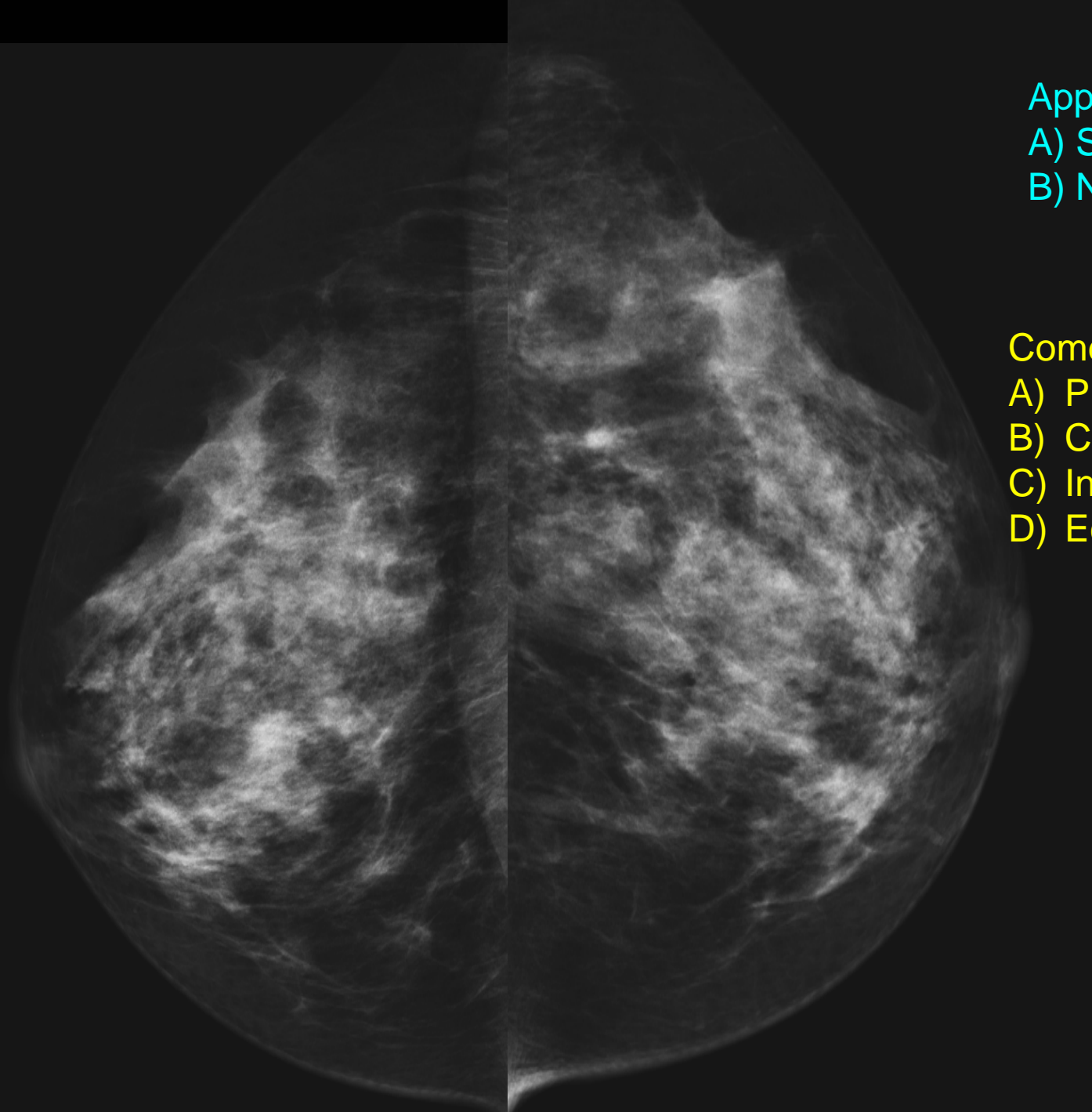

Approfondiamo?

- A) SI
- B) NO

Come?

- A) Proiez. supplementare
- B) Compressione mirata
- C) Ingrandimento
- D) Ecografia

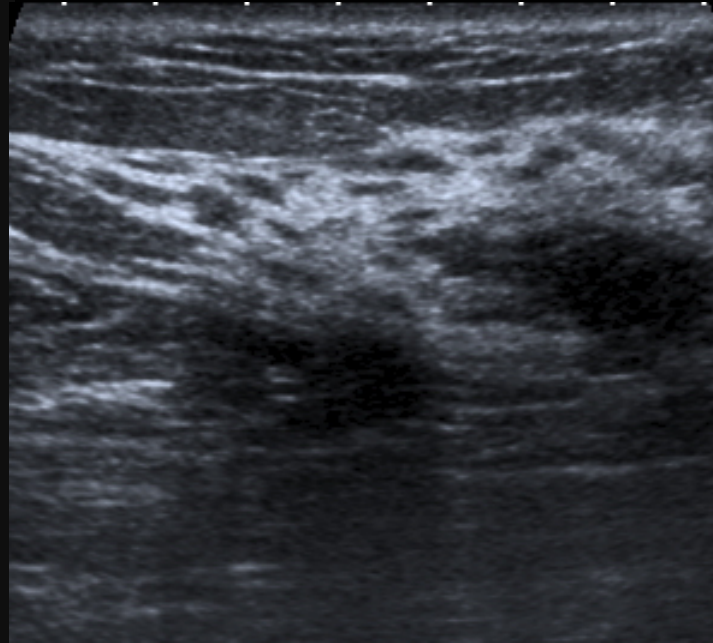
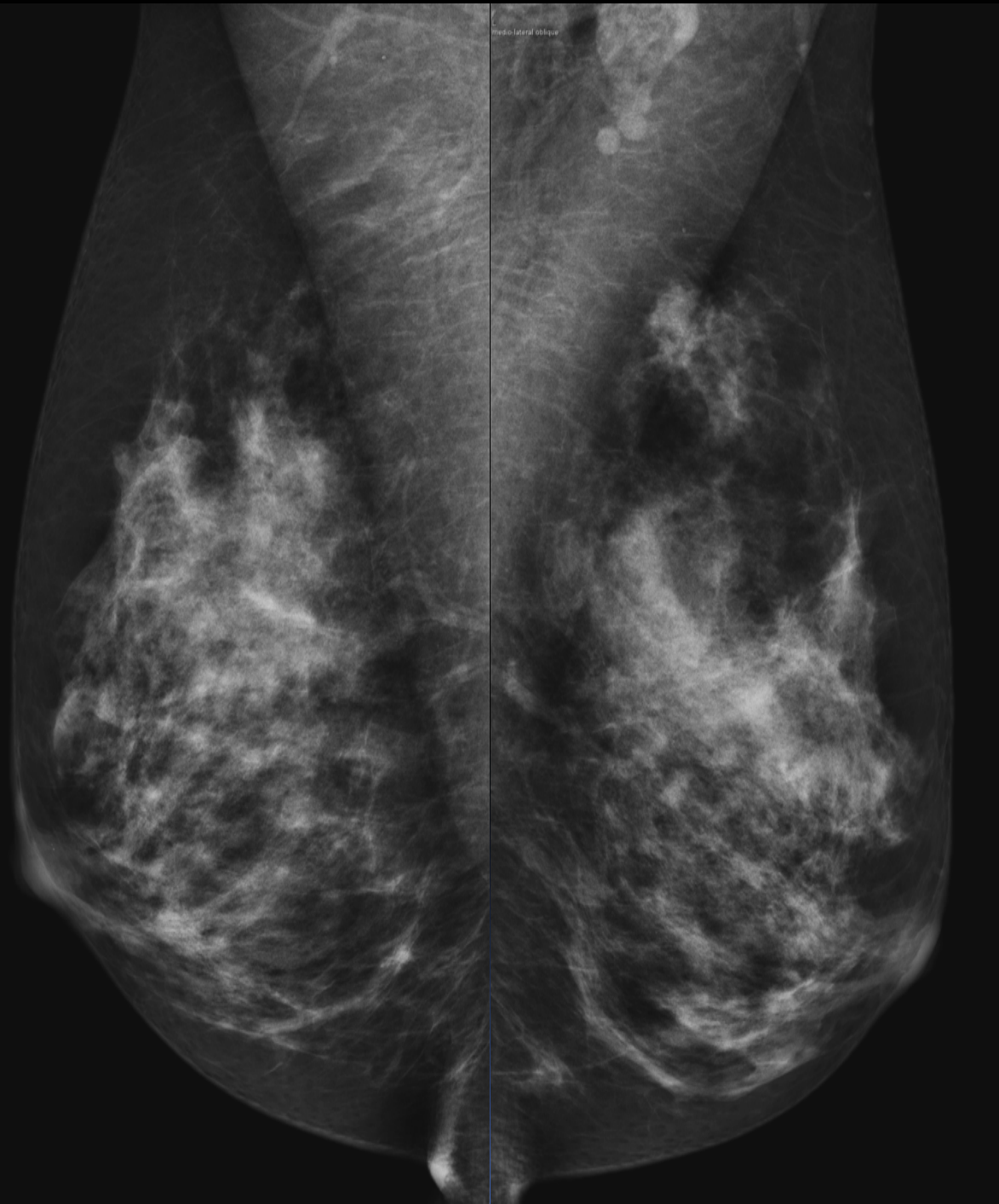

CASO 4

- 69 aa
- Fibroadenomatosi bilaterale

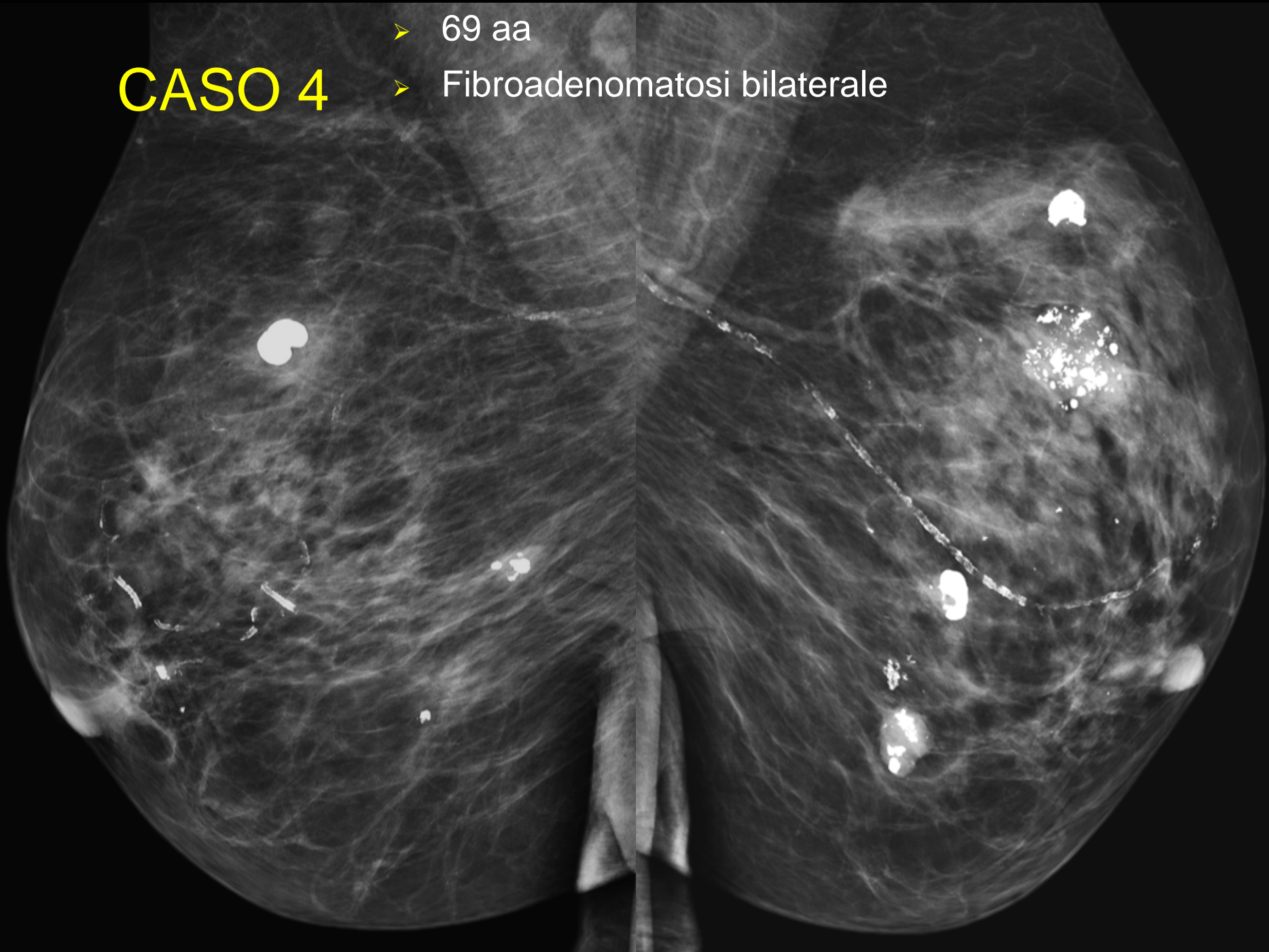

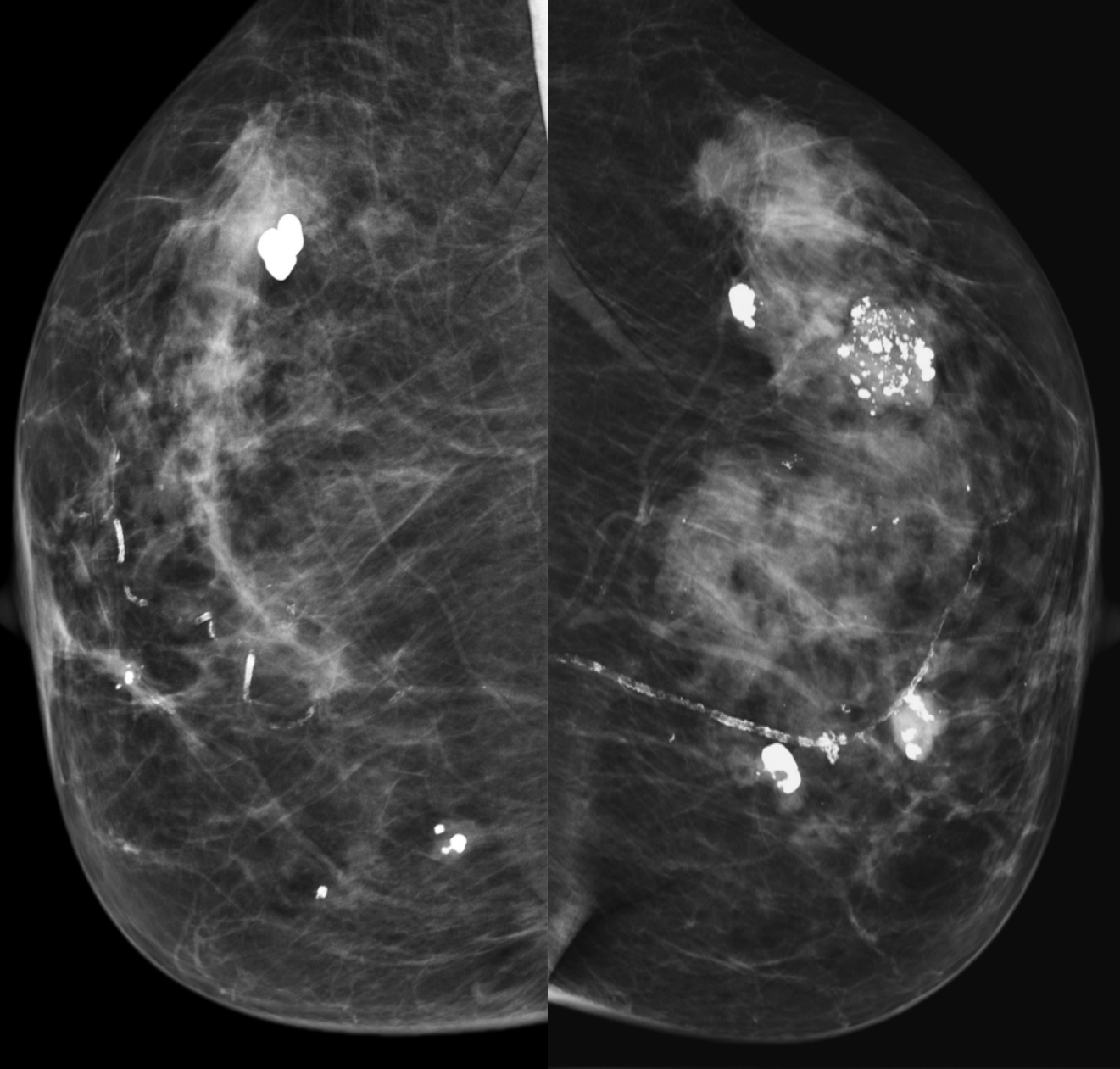

Approfondiamo?

- A) SI
- B) NO

Come?

- A) Proiez. supplementare
- B) Compressione mirata
- C) Ingrandimento
- D) Ecografia
- E) C+ D

Carcinoma duttale infiltrante

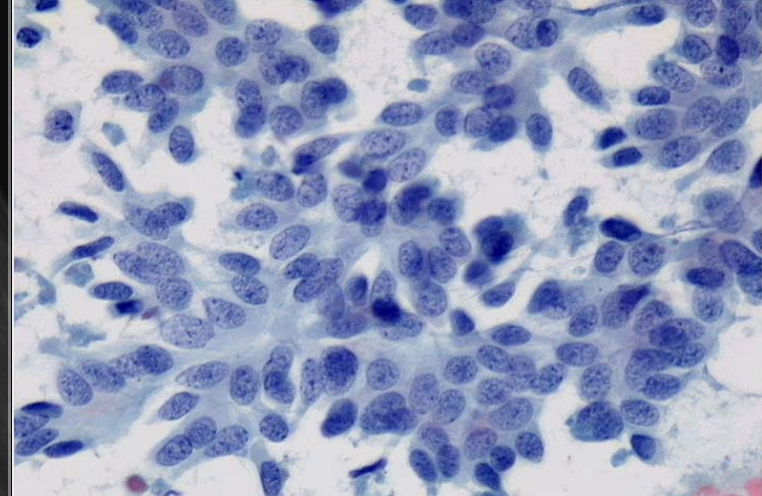
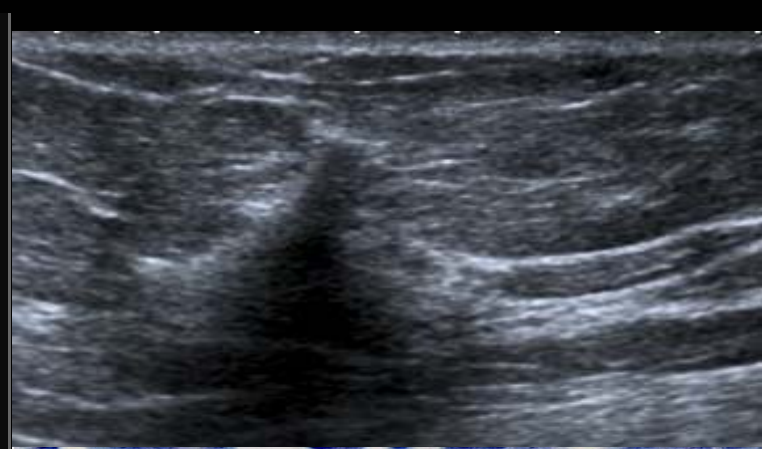
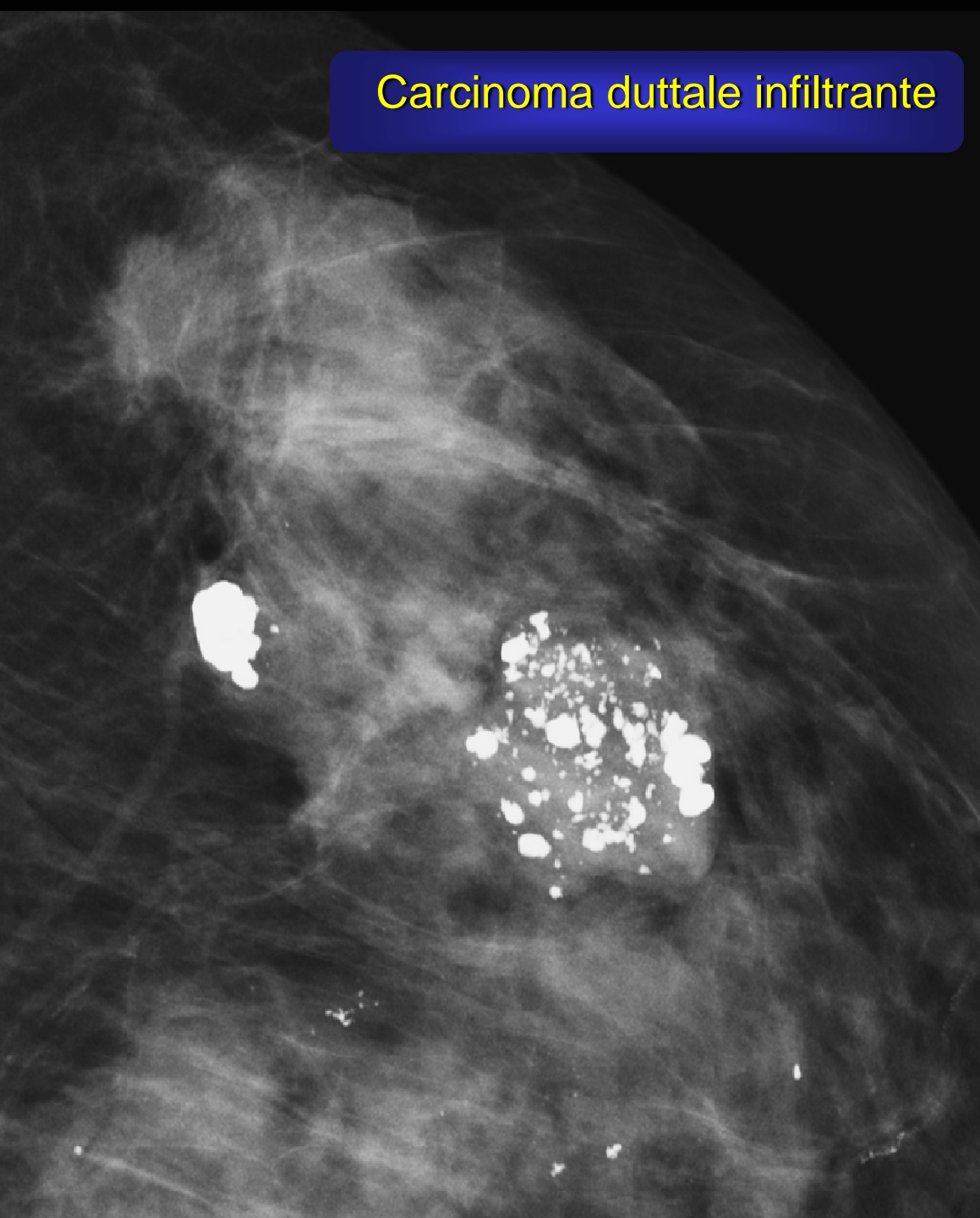

CASO 5

- 57 aa
- asintomatica

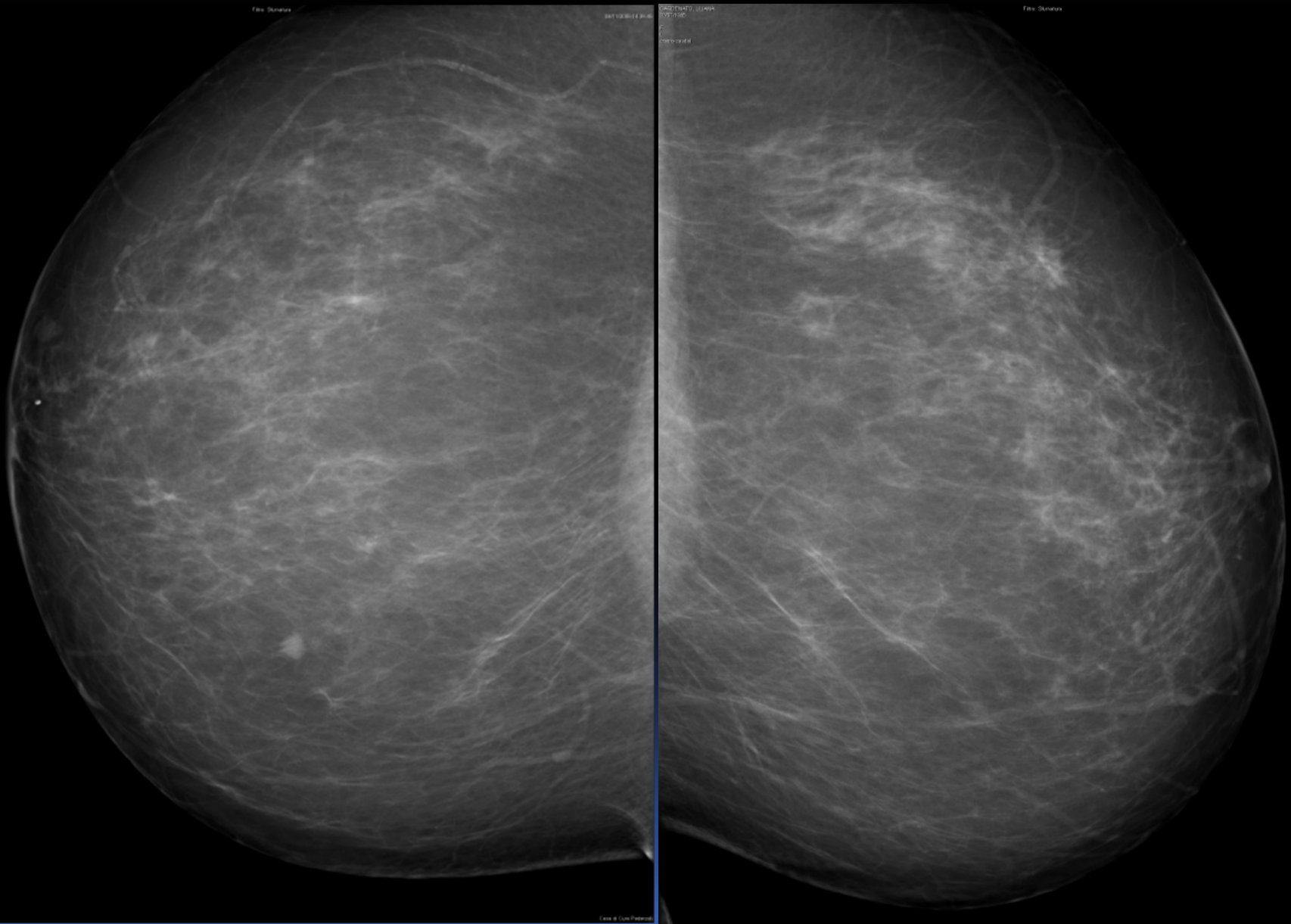

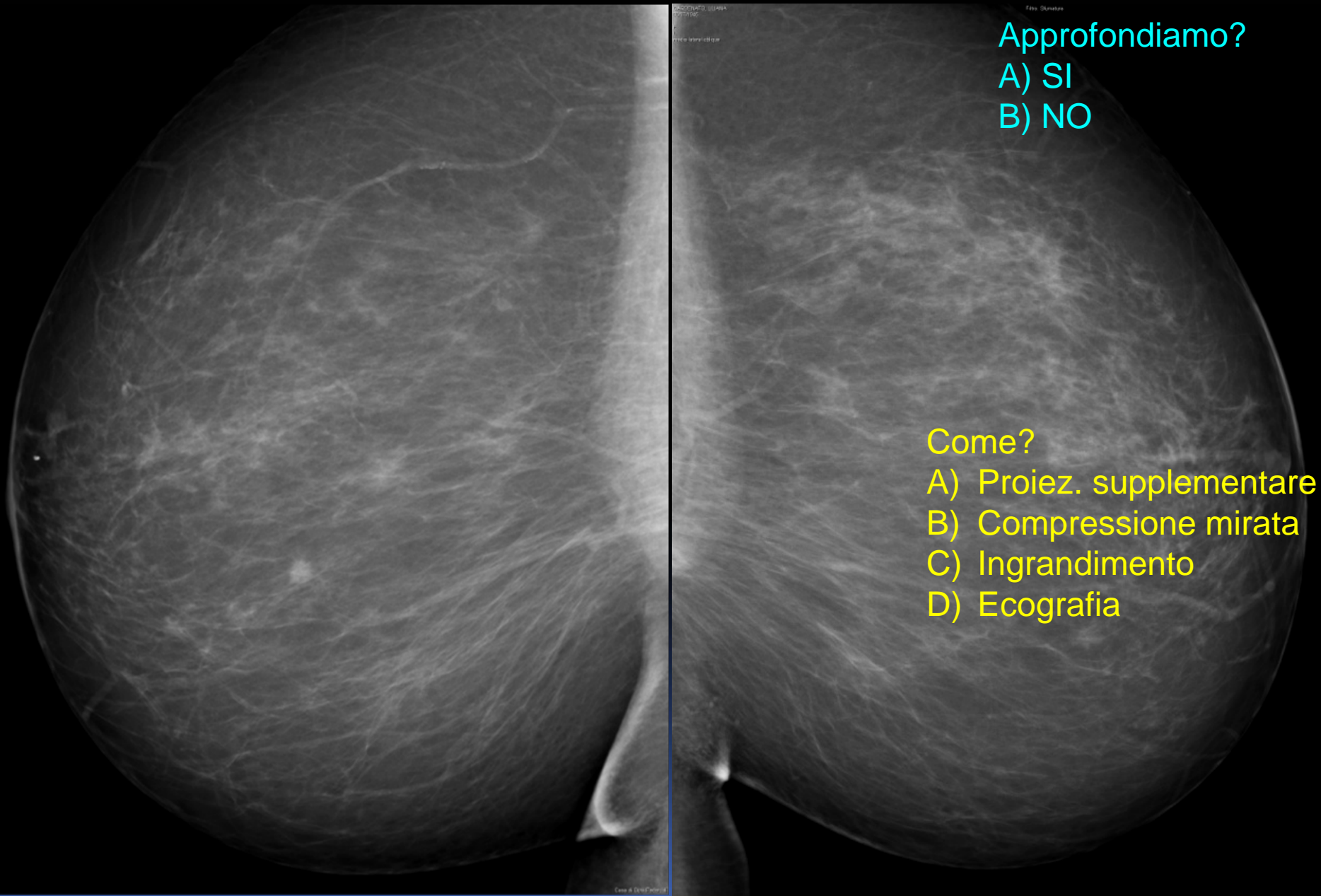

Approfondiamo?

- A) SI
- B) NO

Come?

- A) Proiez. supplementare
- B) Compressione mirata
- C) Ingrandimento
- D) Ecografia

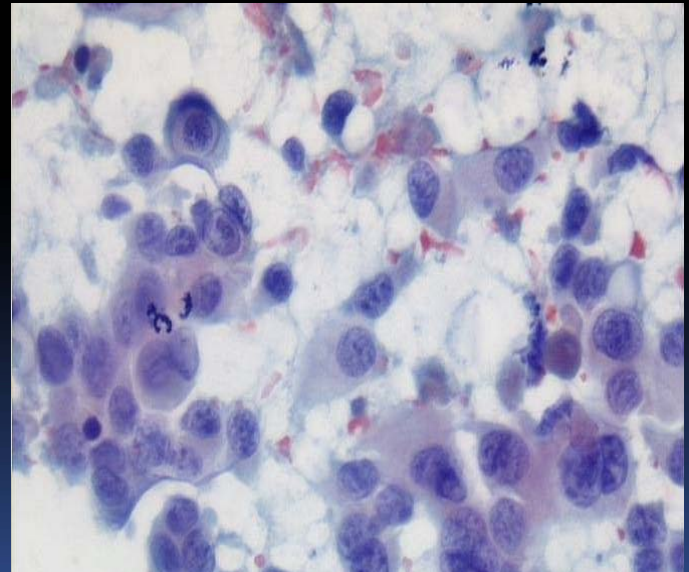
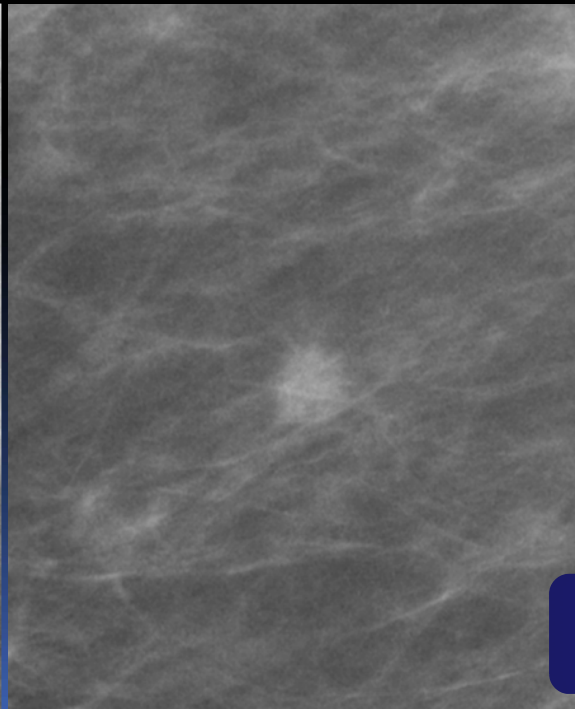
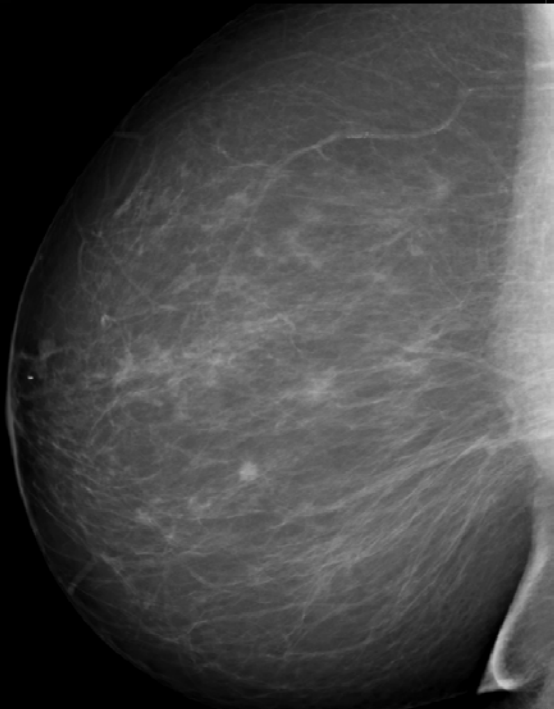
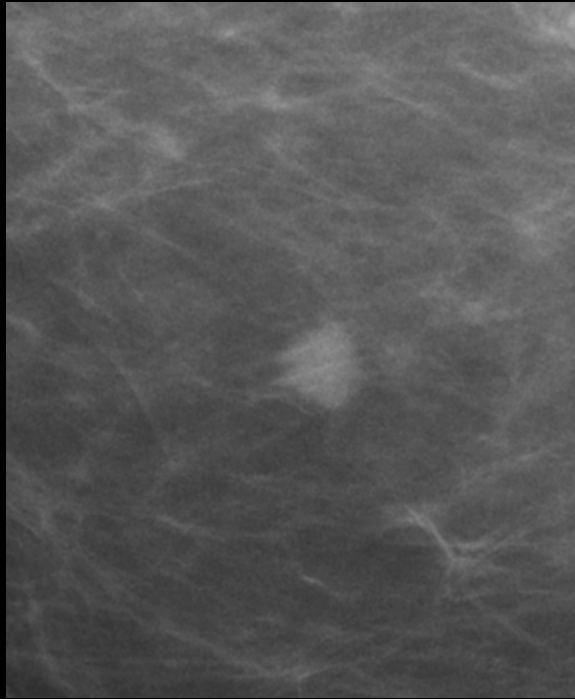
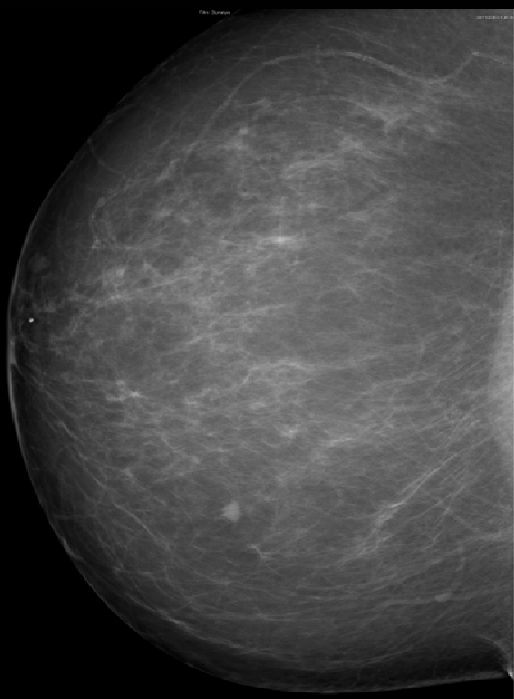

Carcinoma duttale infiltrante

CASO 6

- 51 aa
- asintomatica

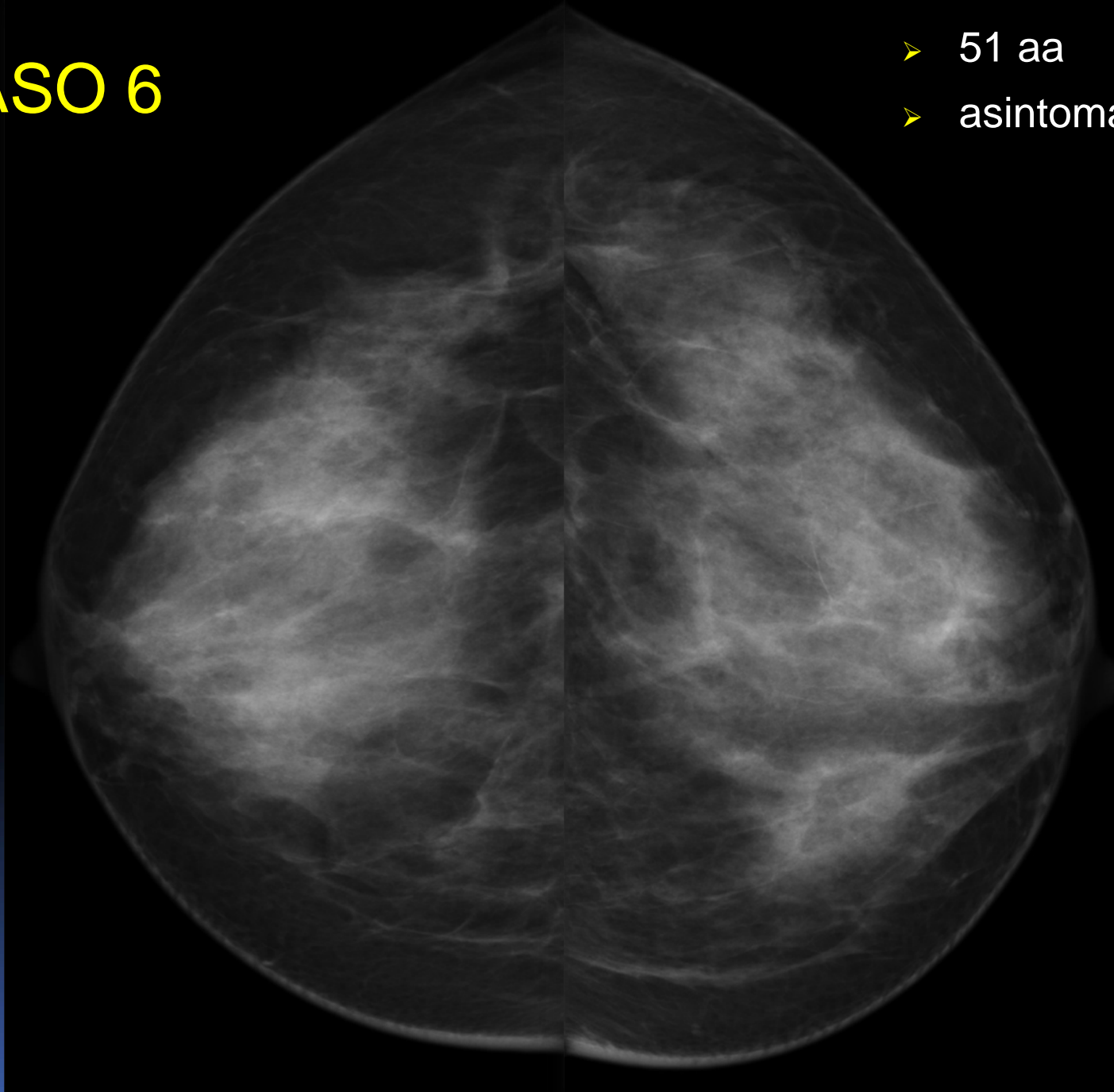

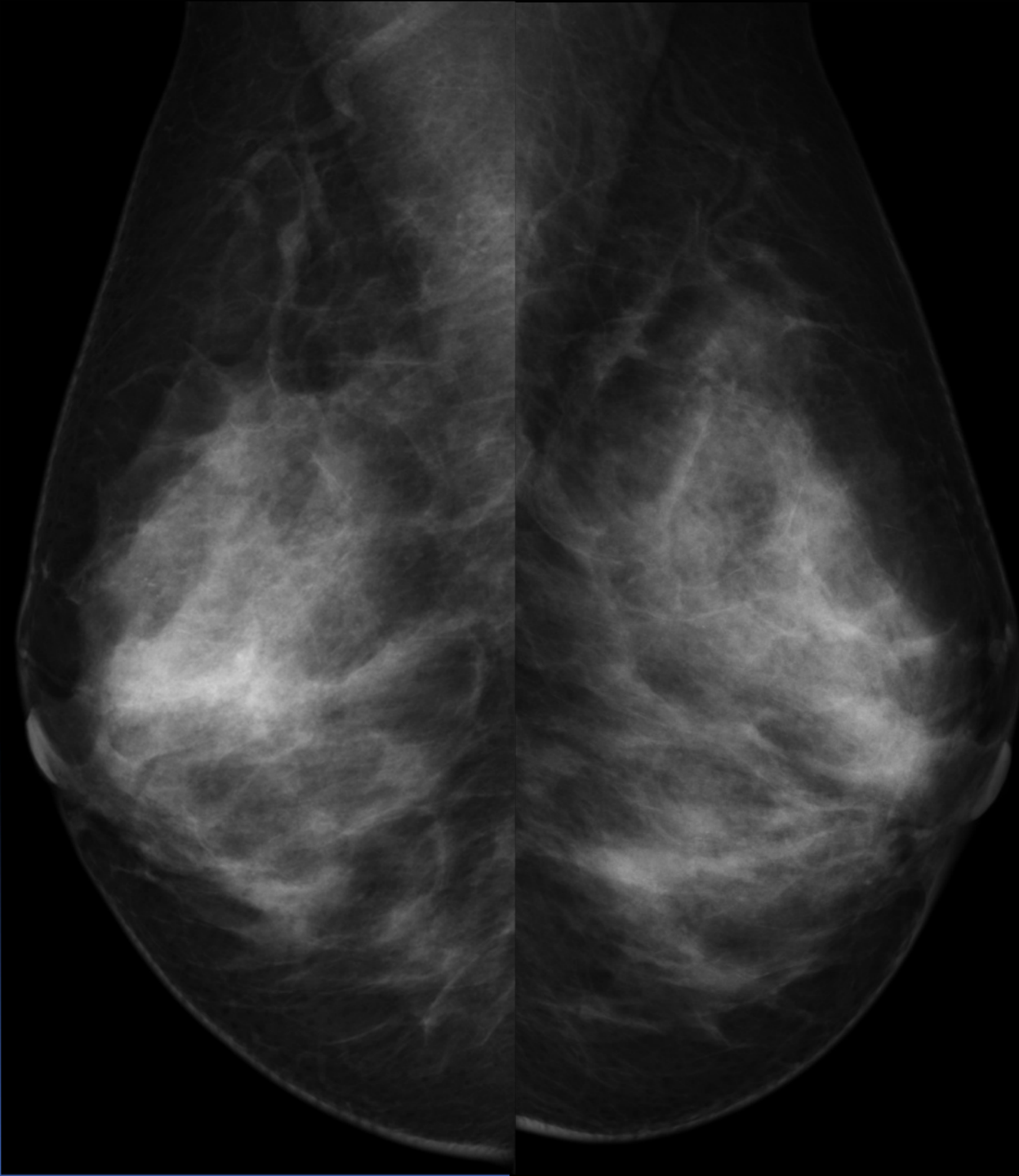

Approfondiamo?

- A) SI
- B) NO

Come?

- A) Proiez. supplementare
- B) Compressione mirata
- C) Ingrandimento
- D) Ecografia

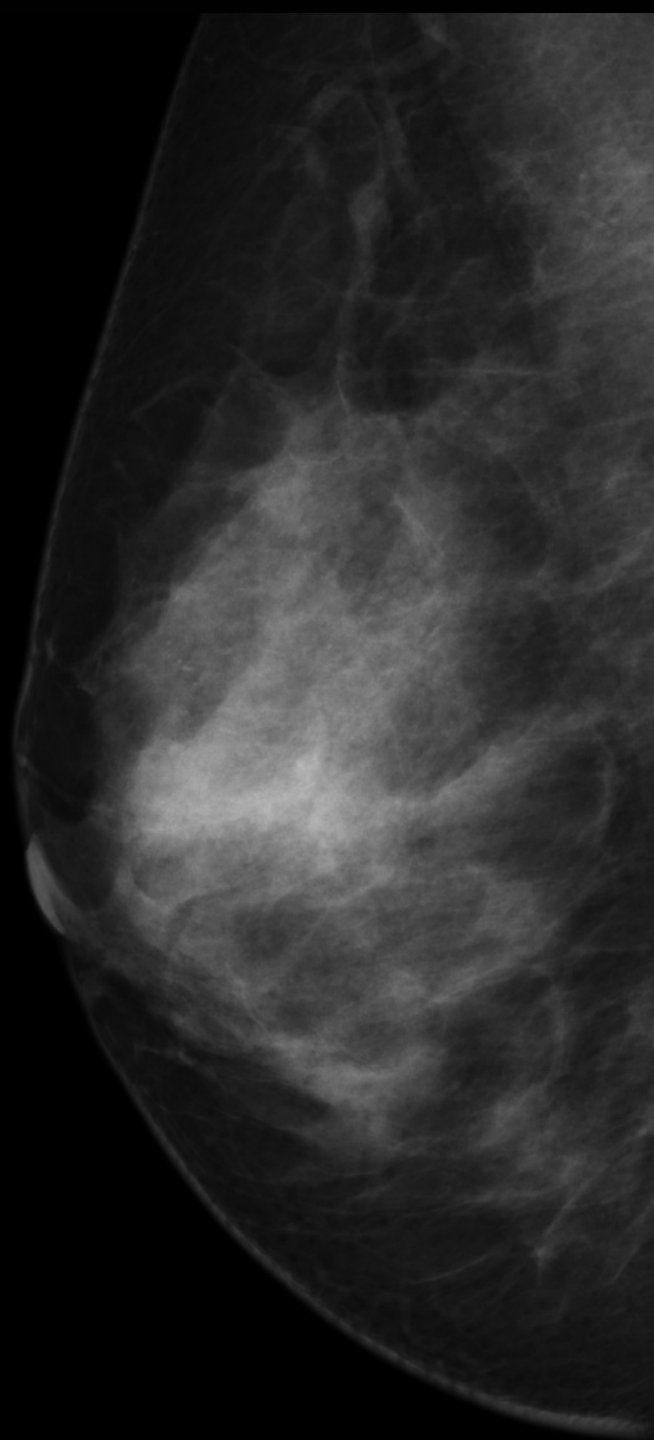

Giudizio ?

A) BI-RADS 3

B) BI-RADS 4

**Aggregati duttulo-lobulari
in assenza di significative atipie
(C2:benigno).**

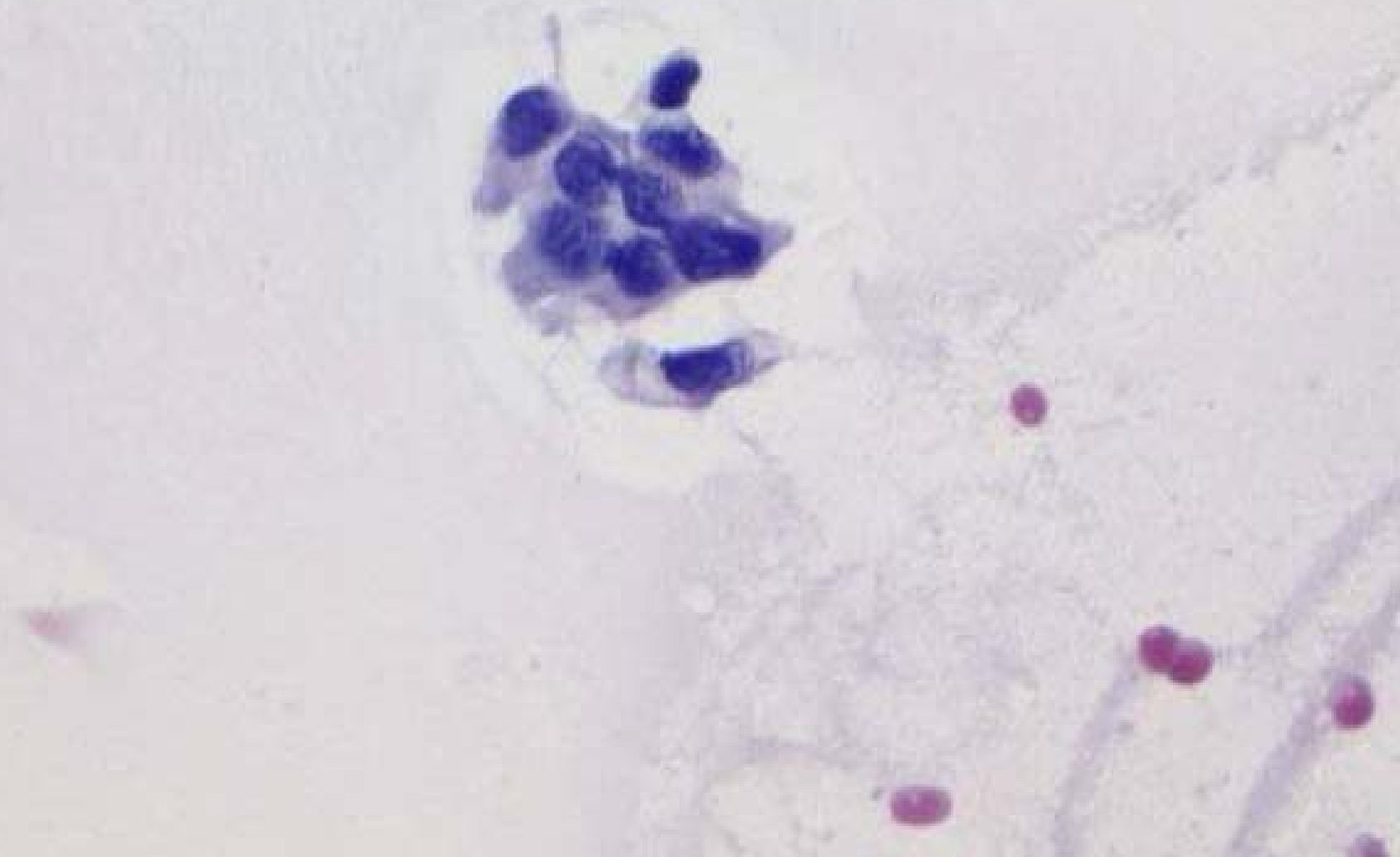

**Discrepanza
fra il sospetto delle indagini
macroscopiche
e
la benignità del reperto microscopico.**

Cosa fare quindi?

- A. Stop
- B. Prosecuzione dell'iter
- C. Follow up a 6 mesi

**Discrepanza
fra il sospetto delle indagini
macroscopiche
e
la benignità del reperto microscopico.**

Necessario proseguimento delle indagini!

Quale indagine?

-  A. CORE BIOPSY
- B. RM

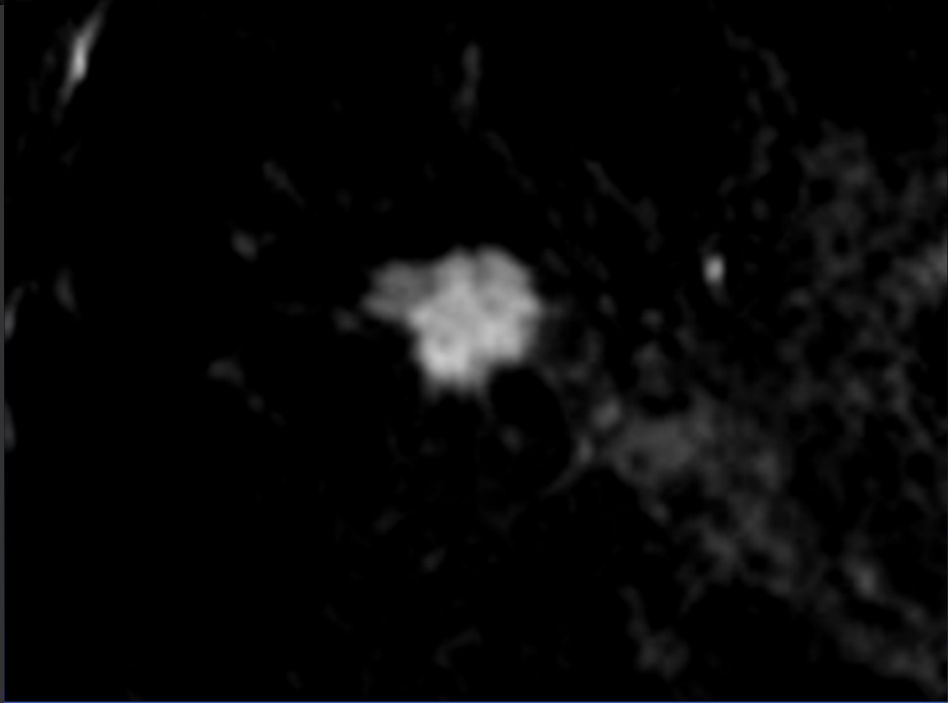
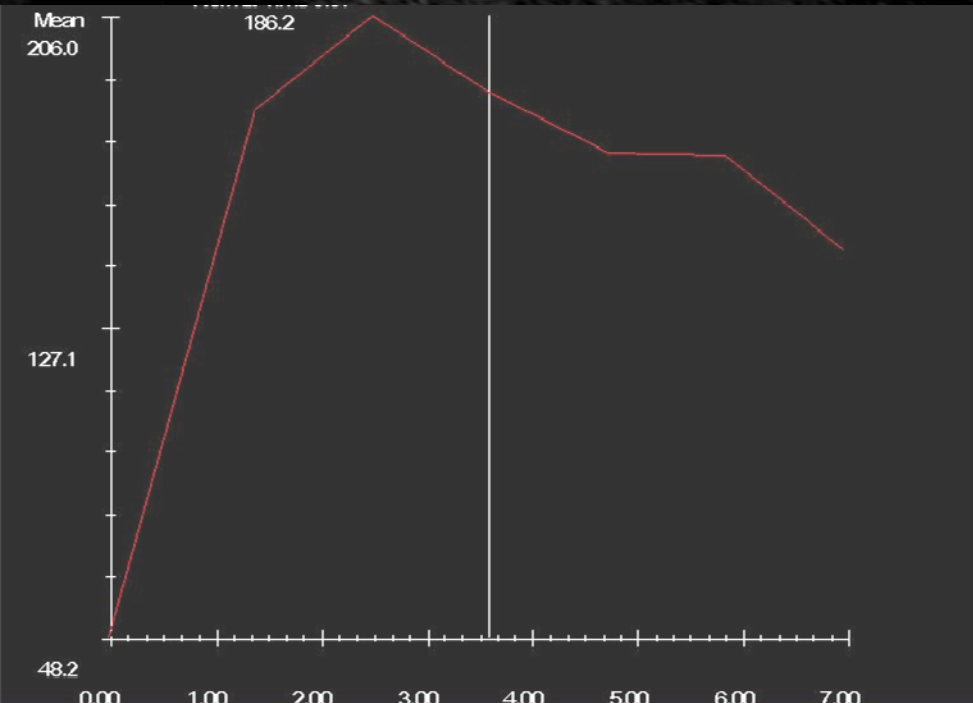
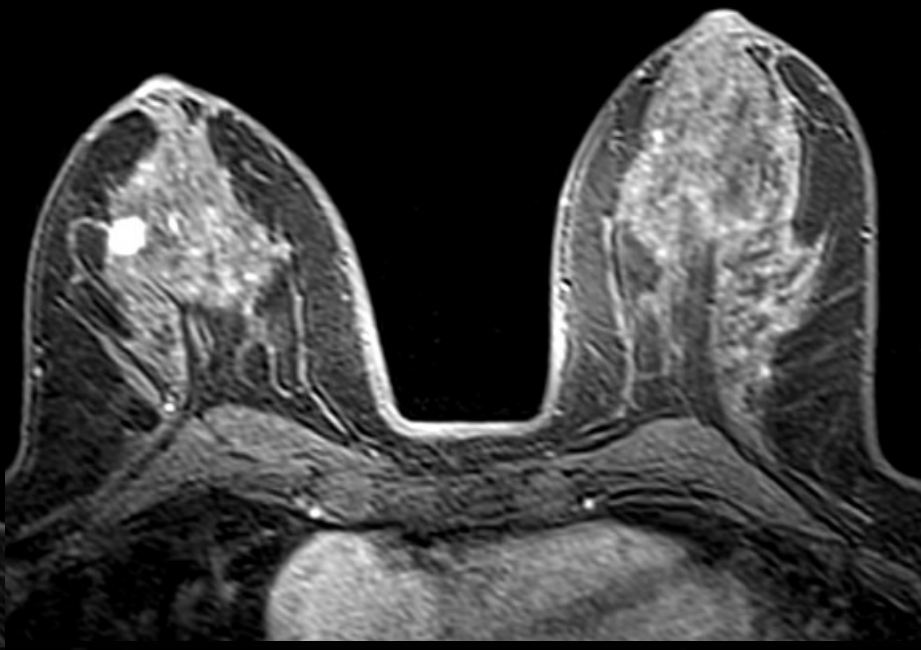
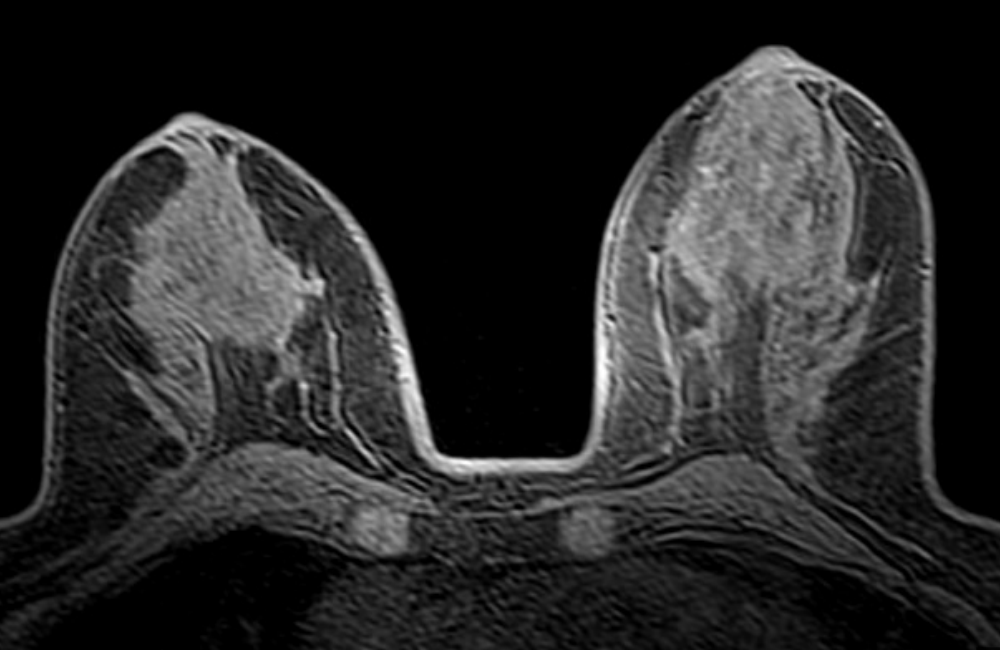

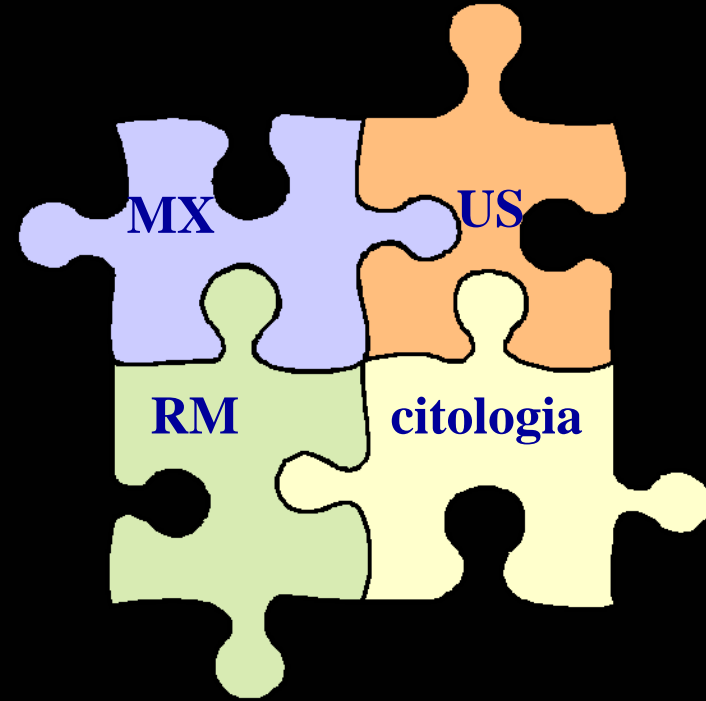

G1

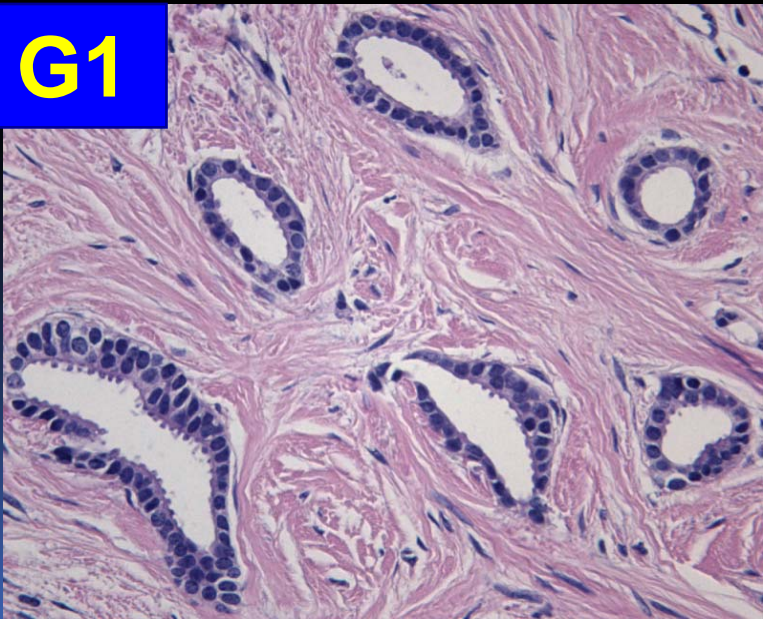

Carcinoma tubulare infiltrante

CASO 8

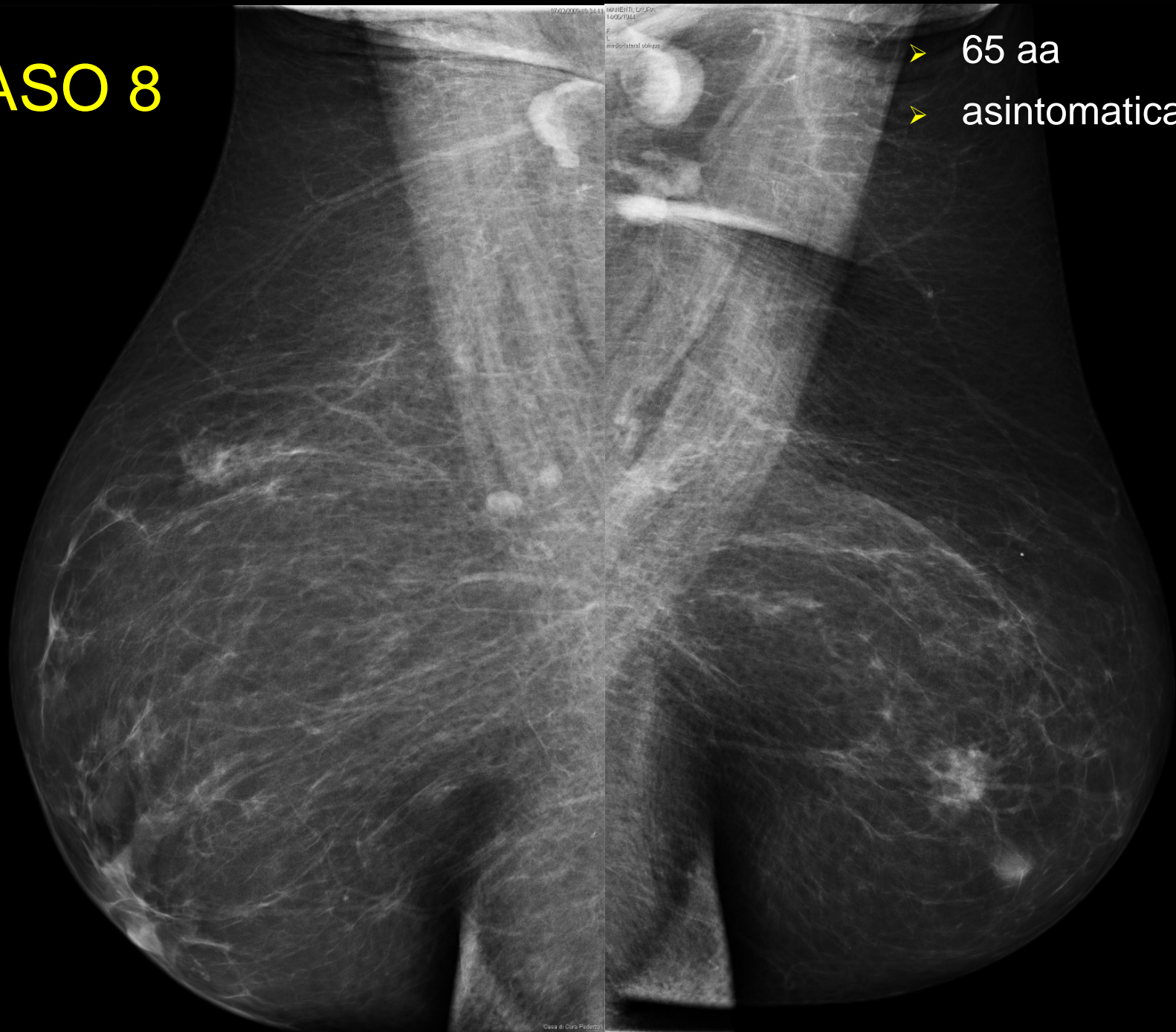

- 65 aa
- asintomatica



Artrite reumatoide

CASO 8

- 52 aa
- asintomatica

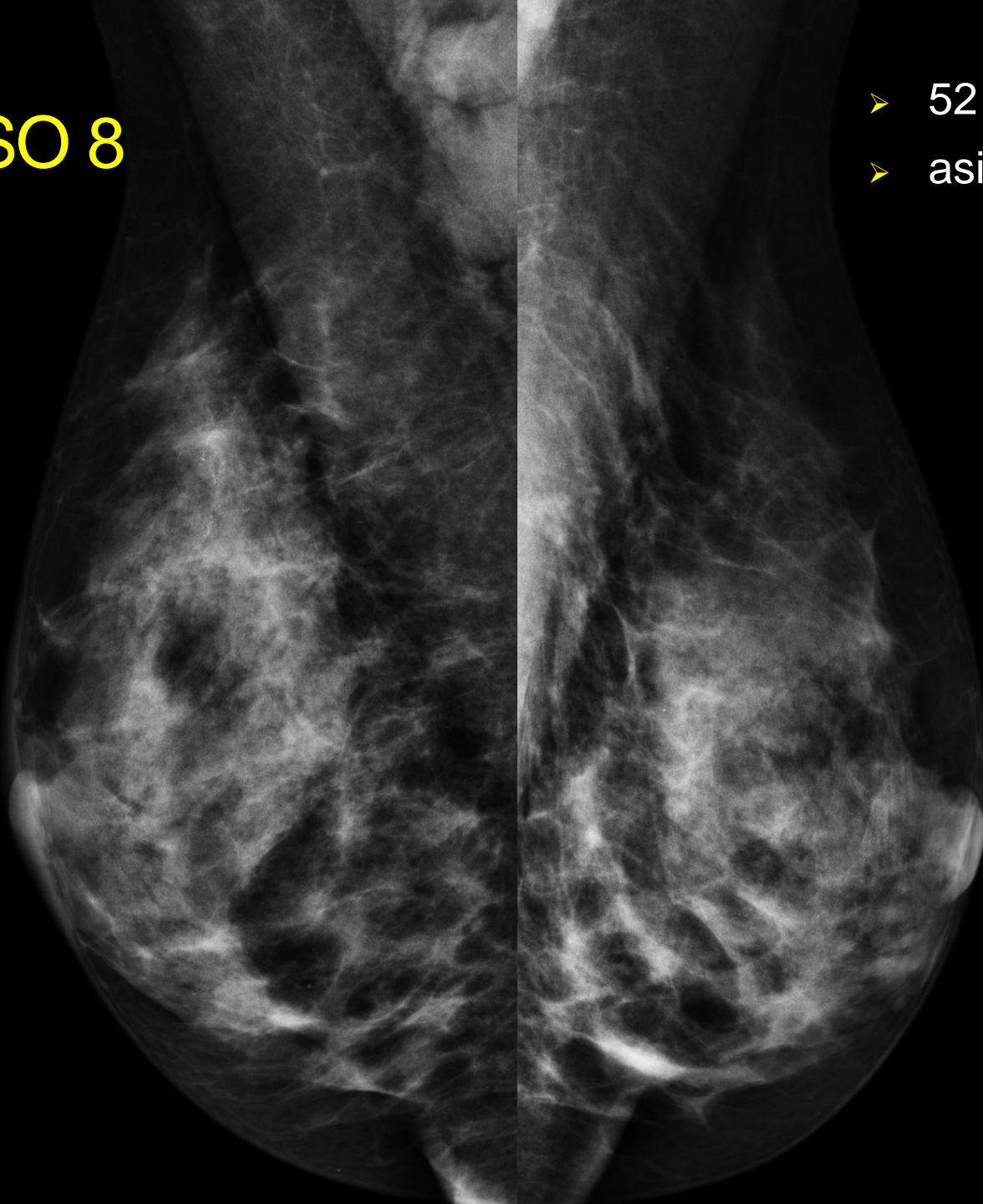

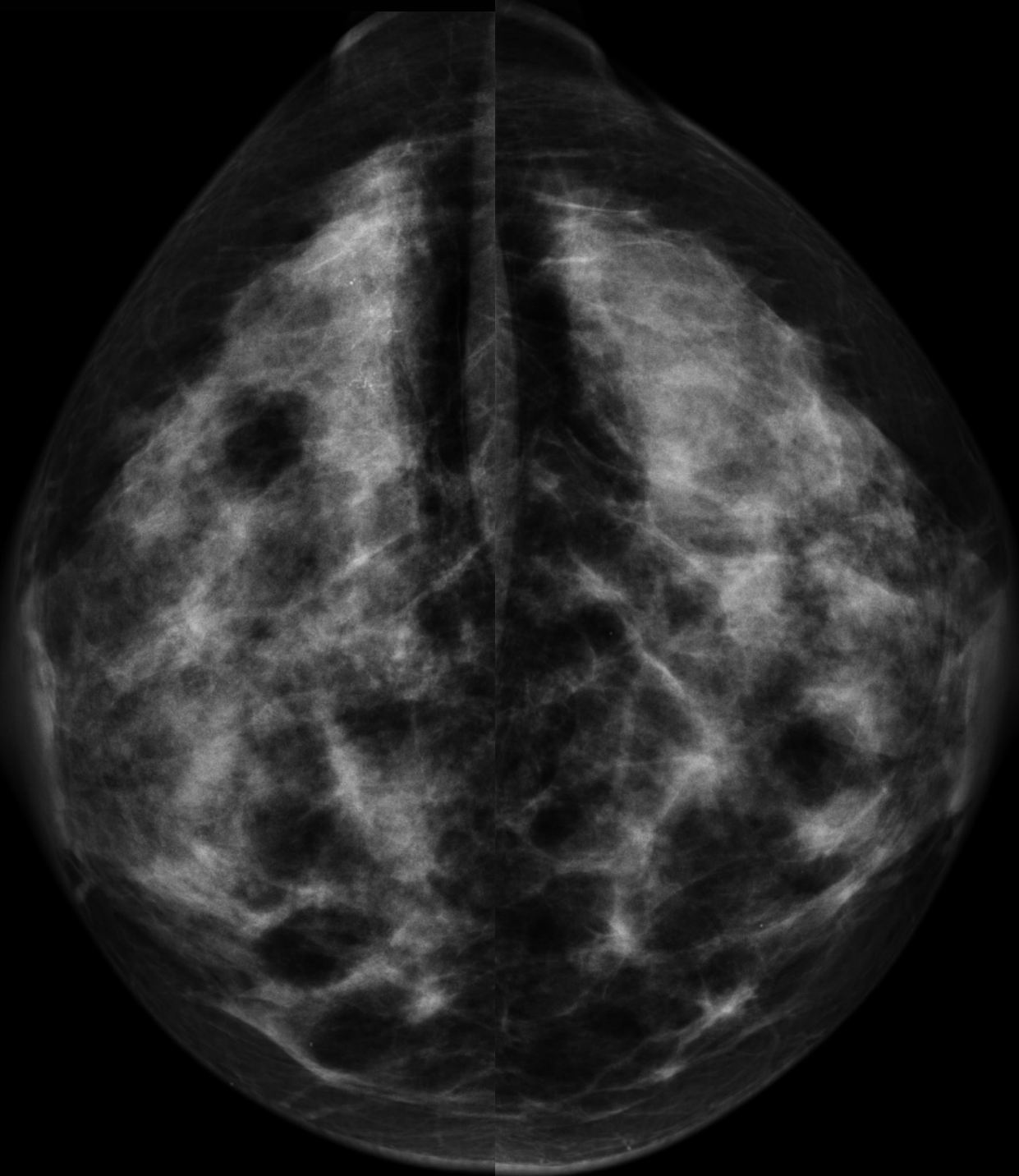

Approfondiamo?

- A) si
- B) no

Dove?

- A) Parench ghiandol
- B) Cavo ascellare
- C) Entrambi

Come?

- A) Proiez. supplementare
- B) Compressione mirata
- C) Ingrandimento
- D) Ecografia
- E) C+D

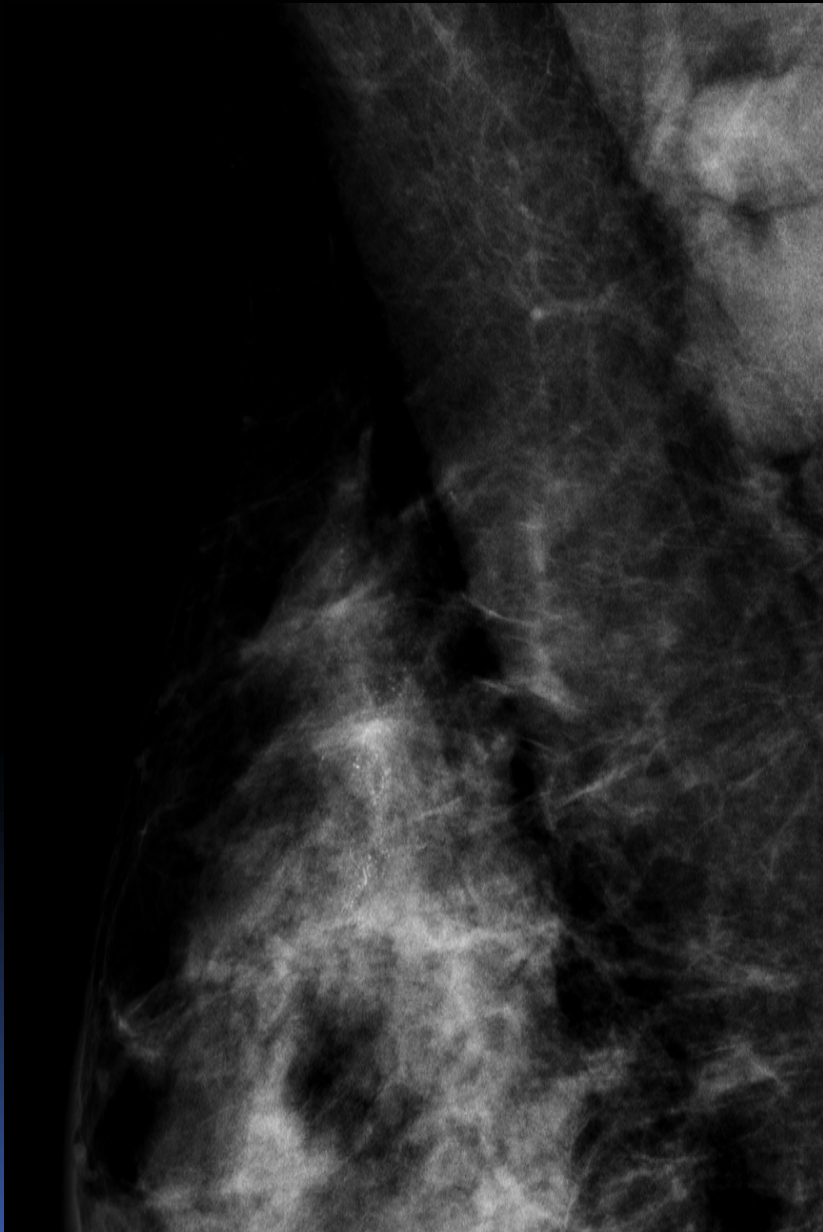

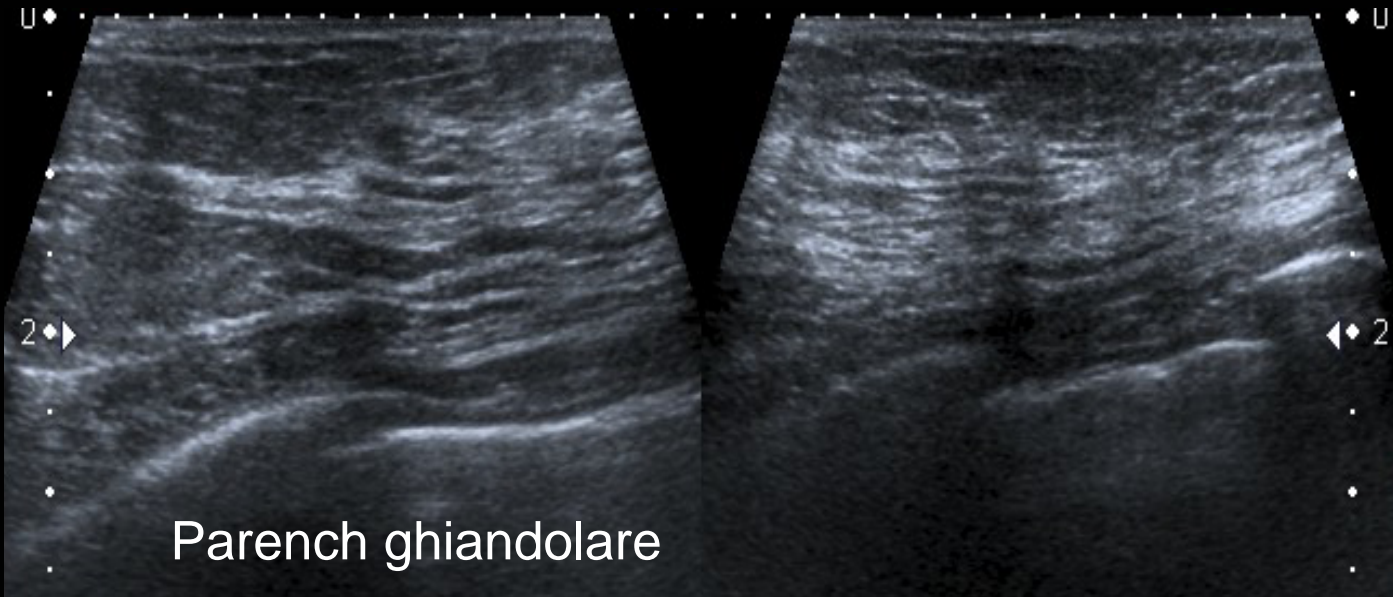

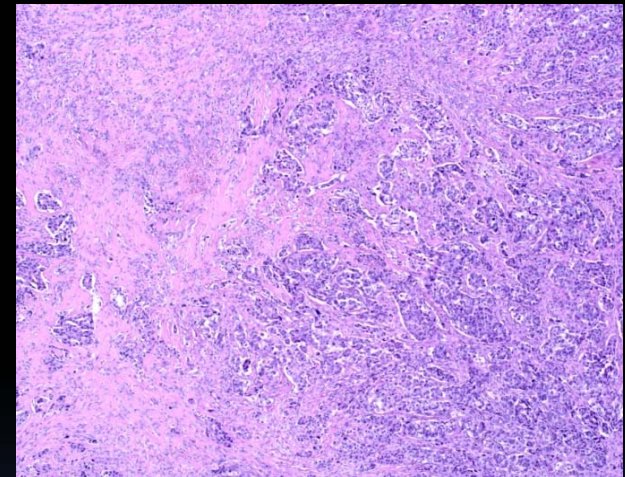
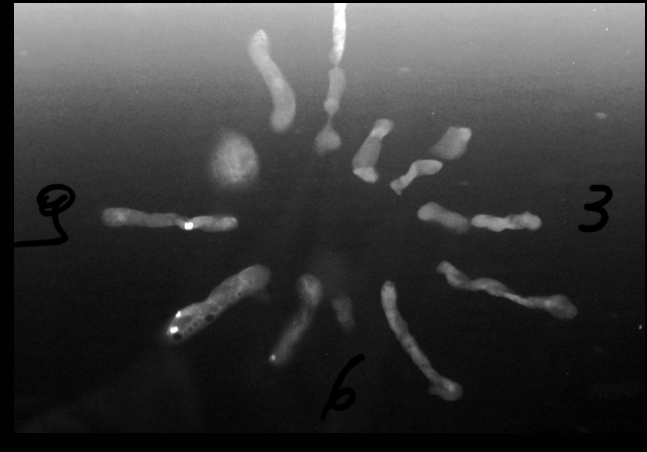
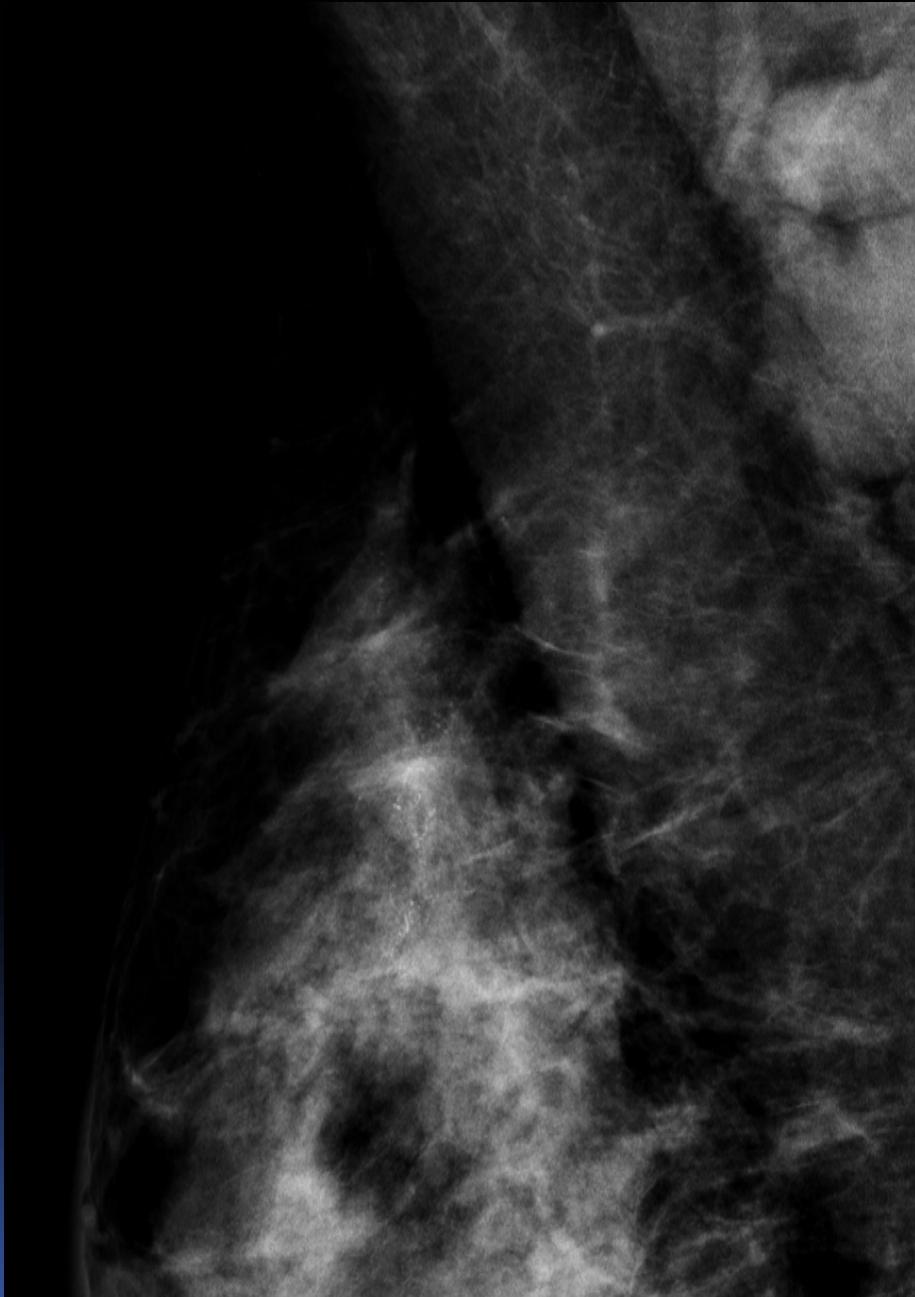

K duttale con
coinvolgimento dei
linfonodi ascellari

CASO 9

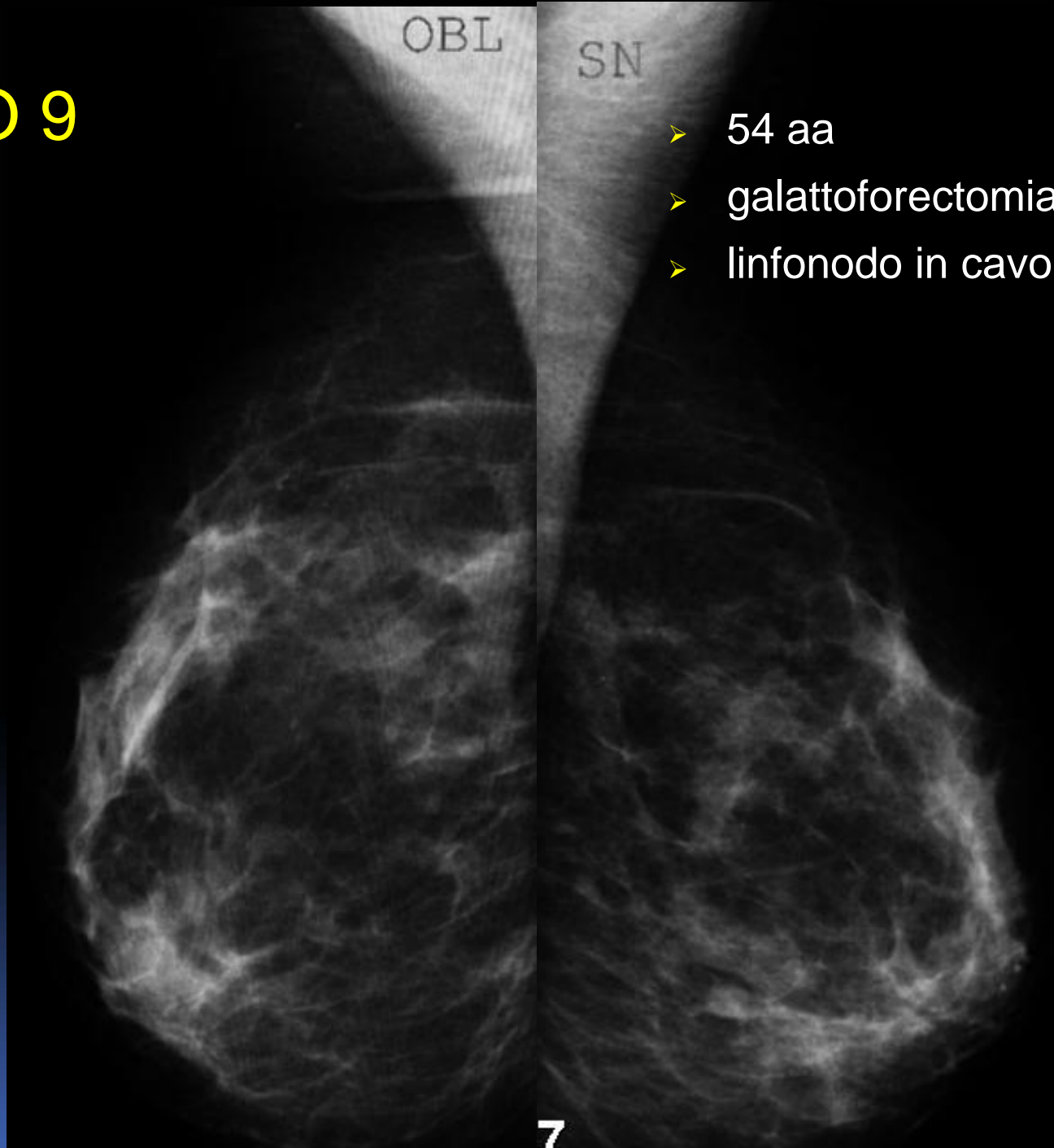

- 54 aa
- galattoforectomia dx
- linfonodo in cavo ascellare sn

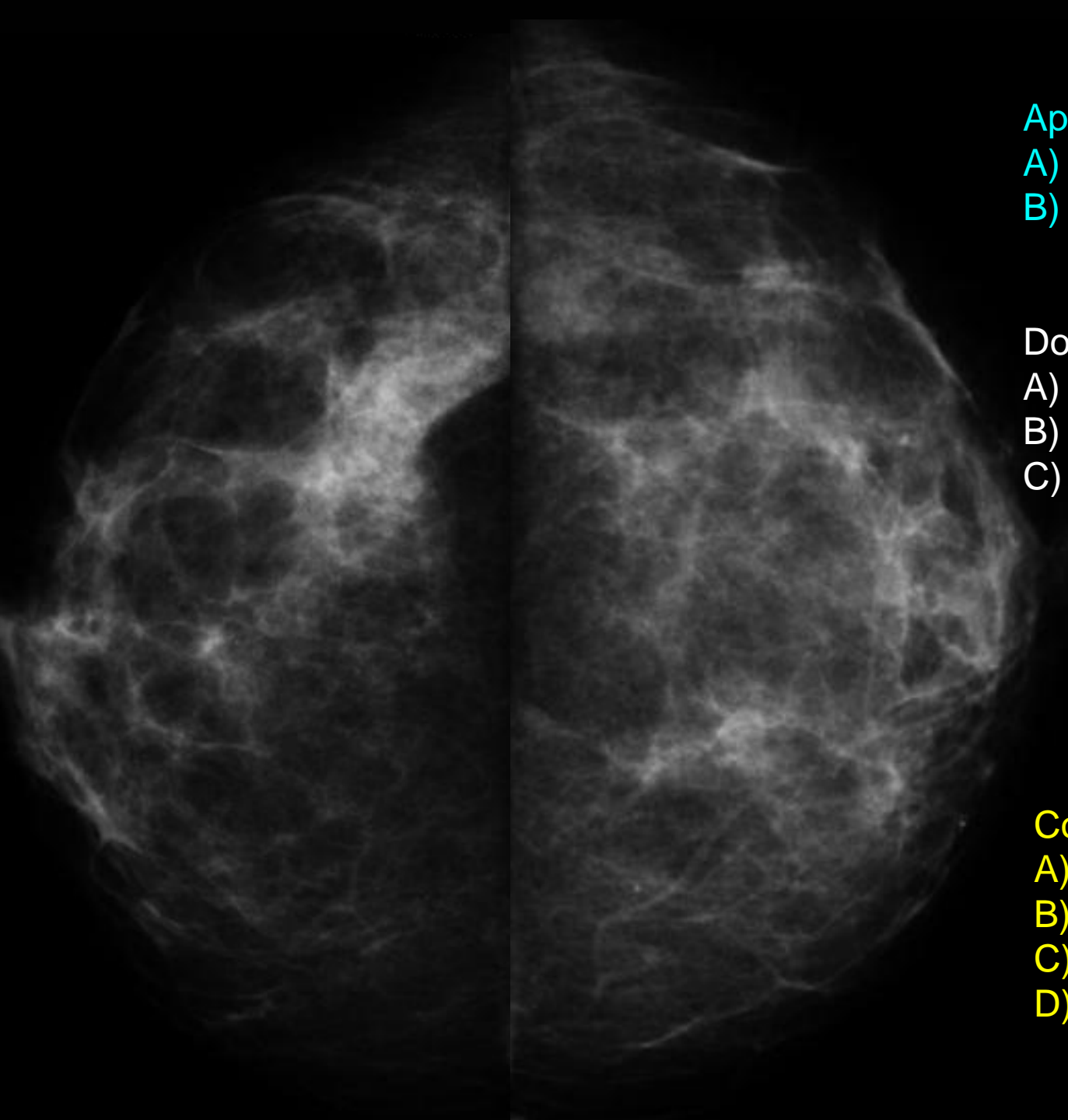

Approfondiamo?

- A) si
- B) no

Dove?

- A) Parench ghiandol
- B) Cavo ascellare
- C) entrambi

Come?

- A) Proiez. supplementare
- B) Compressione mirata
- C) Ingrandimento
- D) Ecografia

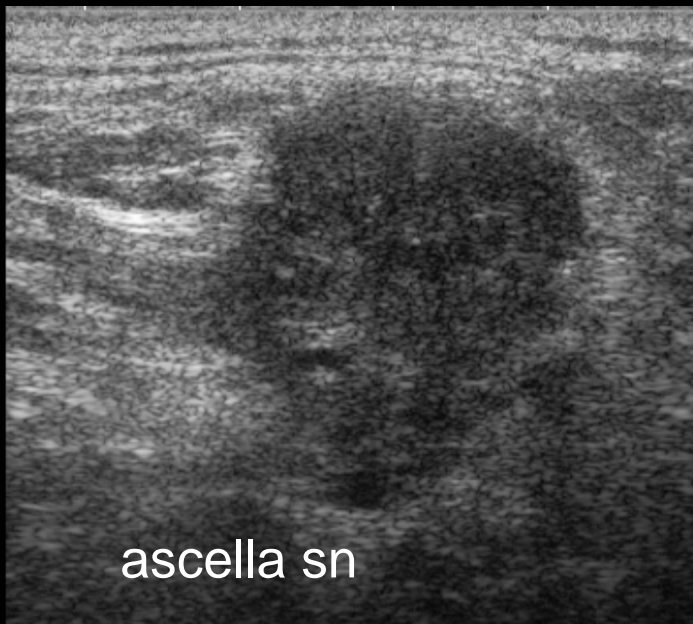

C5
sospetto
per metastasi
di origine mammaria

Iter successivo: RM !

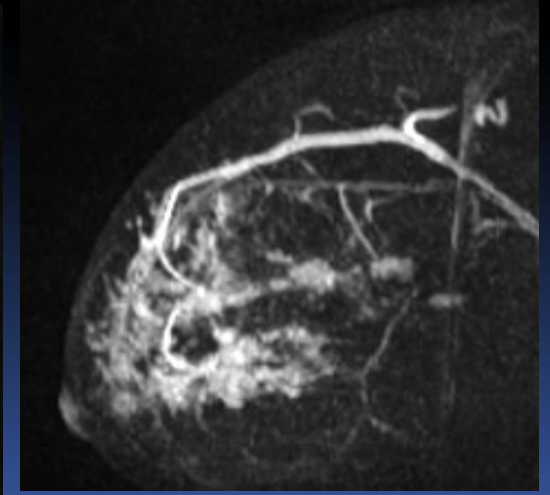
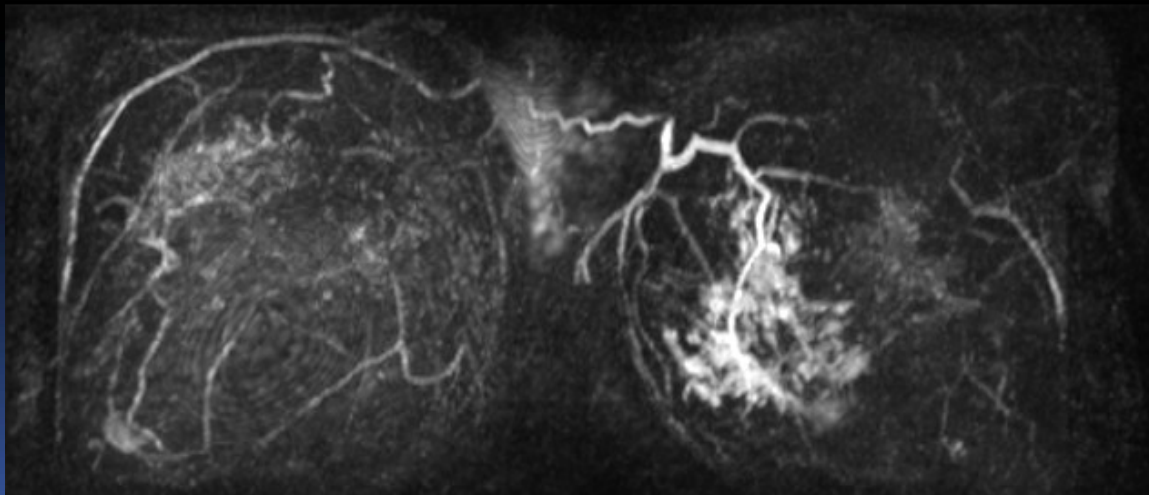
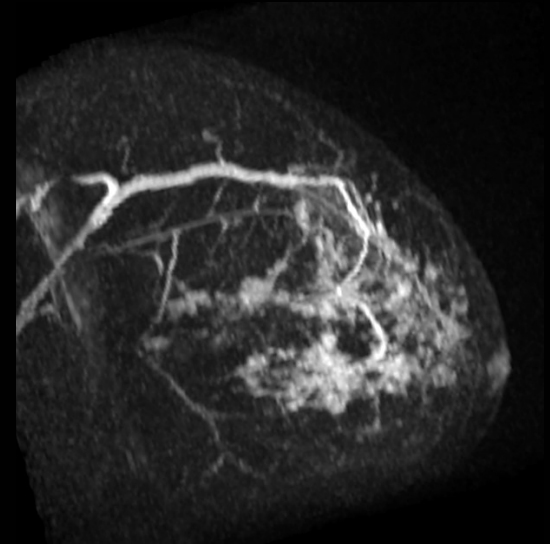
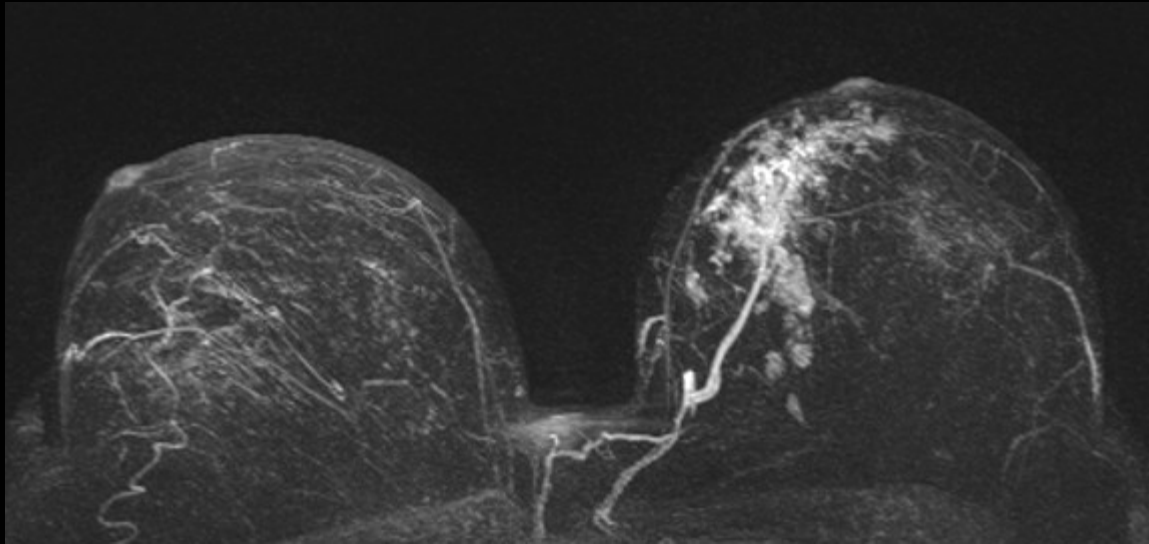

carcinoma lobulare
T4 – N1 – M0

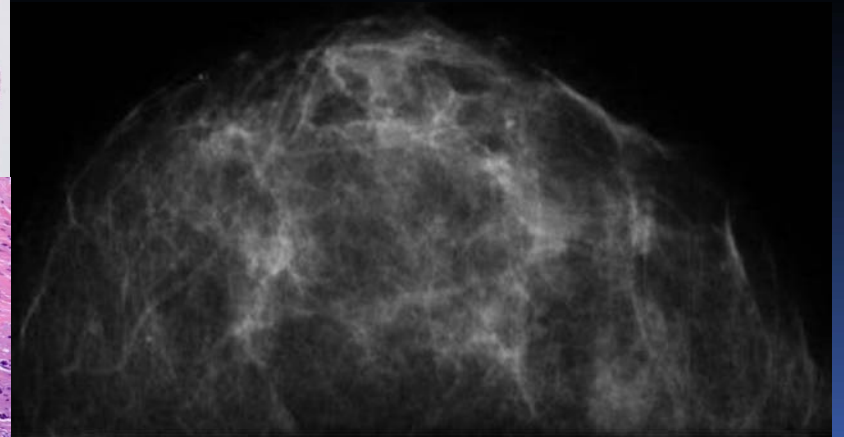
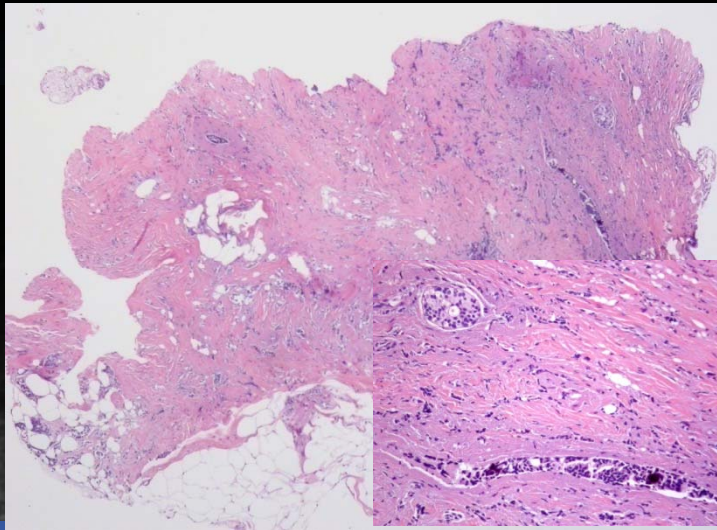
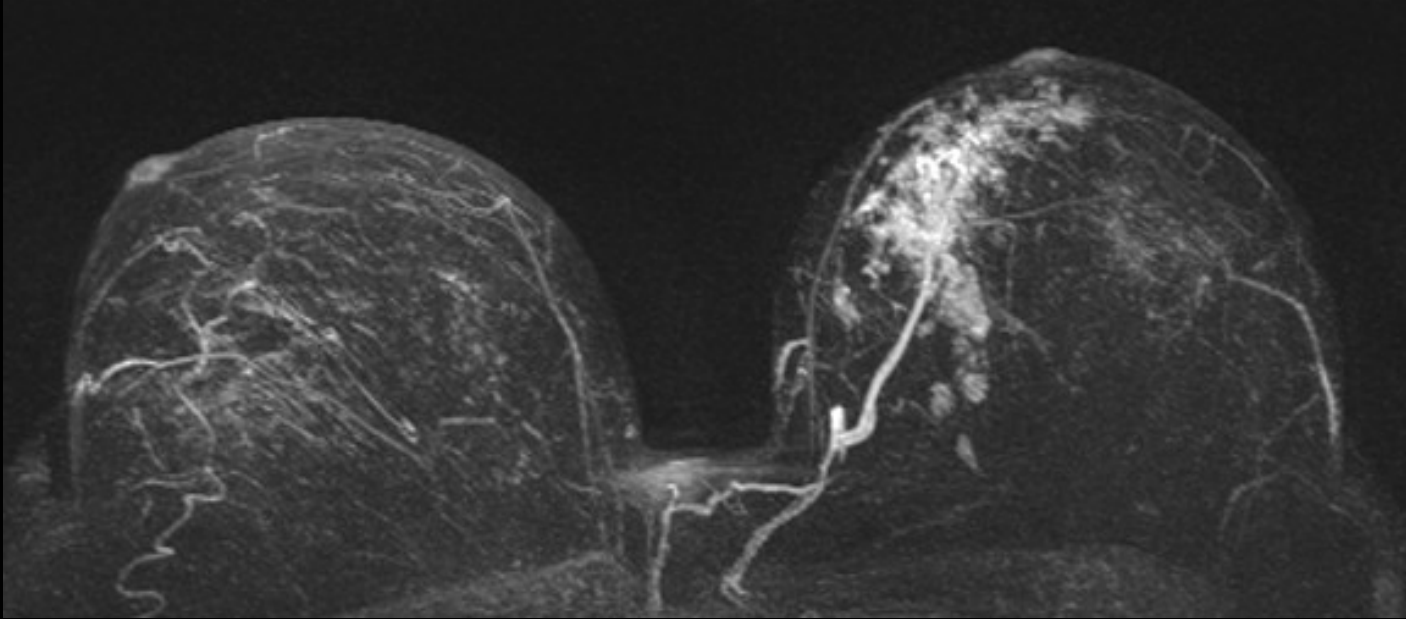

CASO 10

- 63 aa
- asintomatica

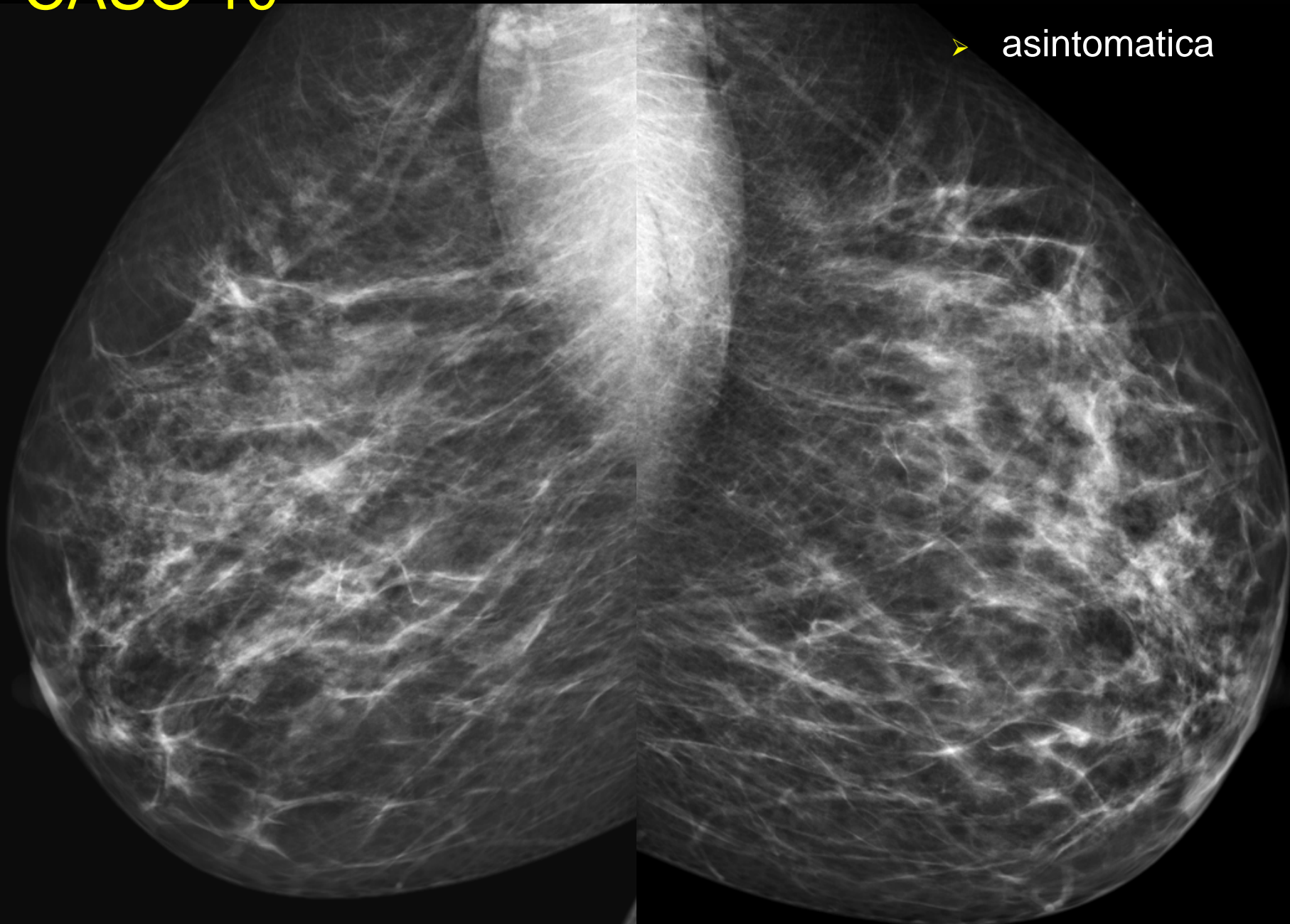

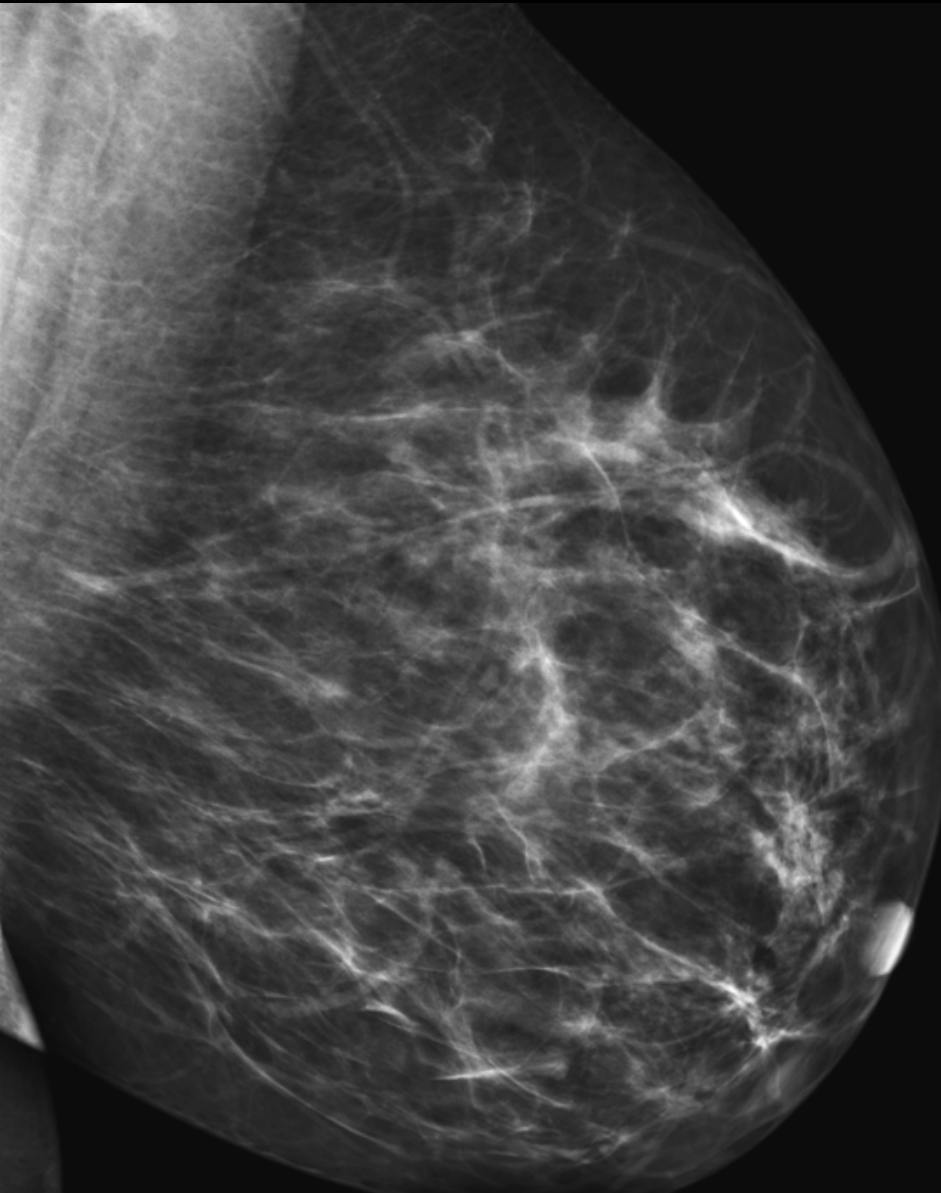

Approfondiamo?

- A) si
- B) no

Come?

- A) Proiez. supplementare
- B) Compressione mirata
- C) Ingrandimento
- D) Ecografia

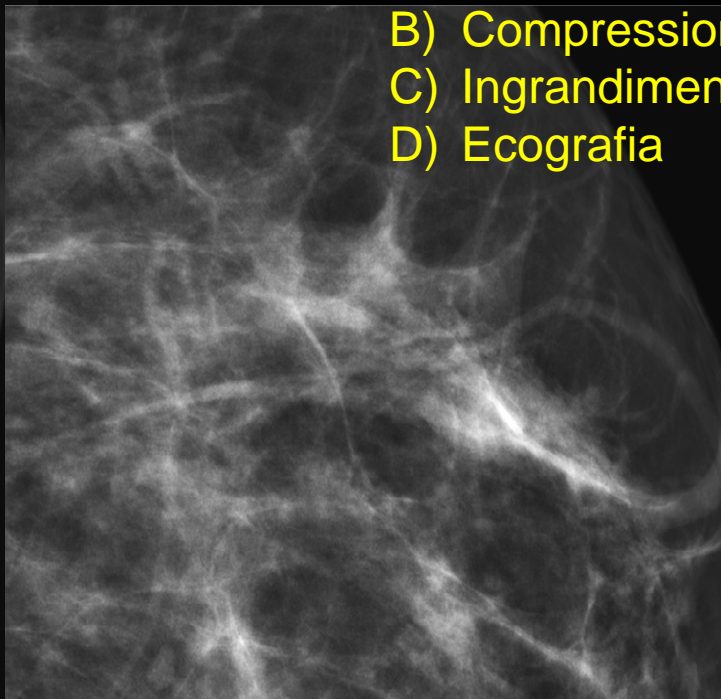

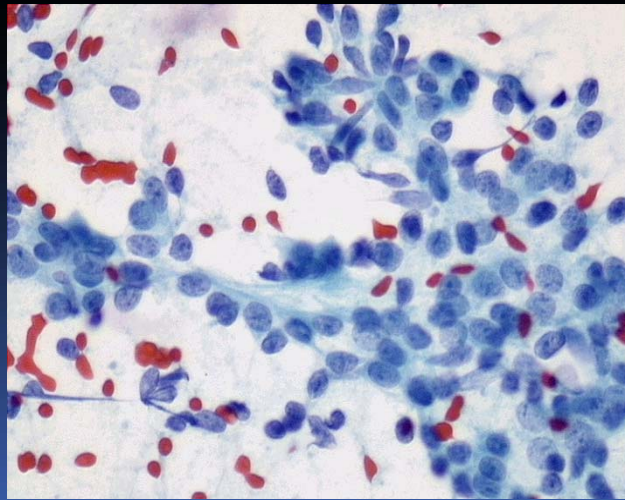

Mastopatia
fibrocistica

CASO 11

- 51 aa
- asintomatica

Approfondiamo?

- A) si
- B) no

Come?

- A) Proiez. supplementare
- B) Compressione mirata
- C) Ingrandimento
- D) Ecografia

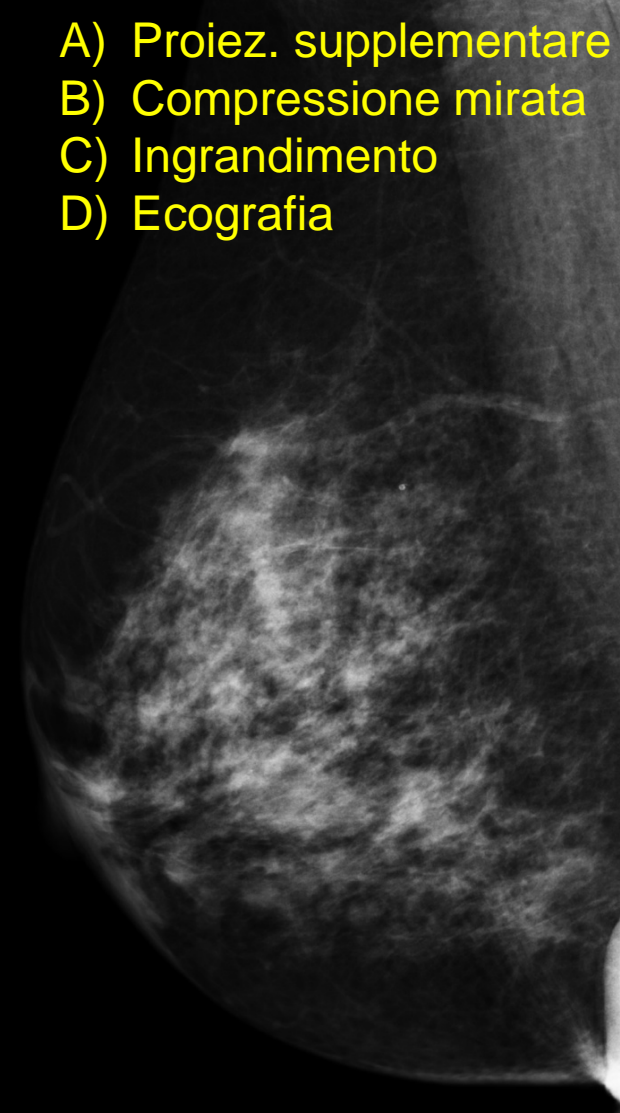
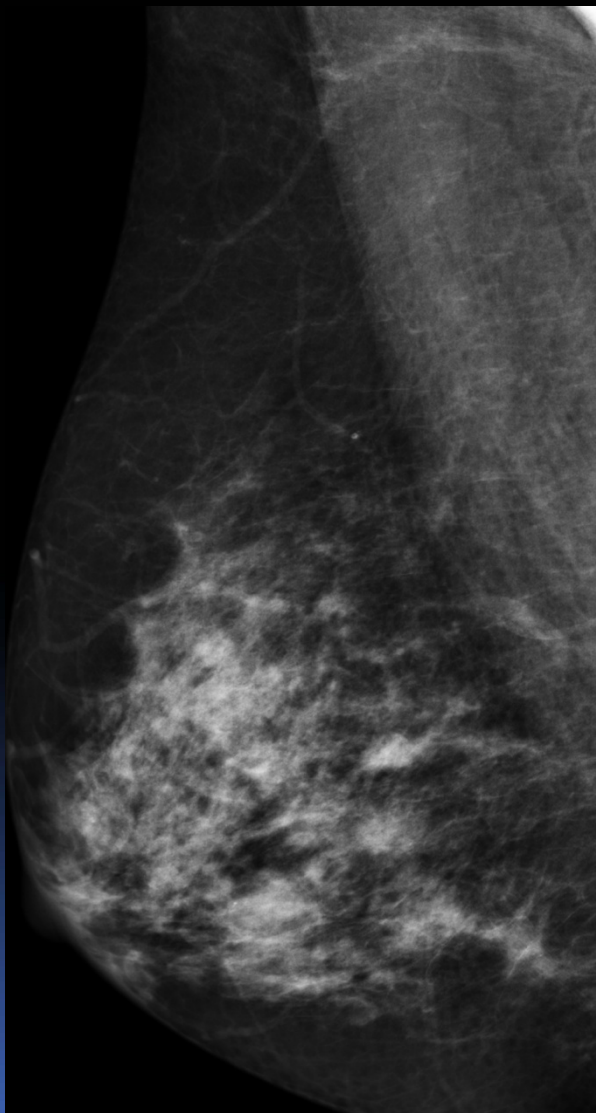
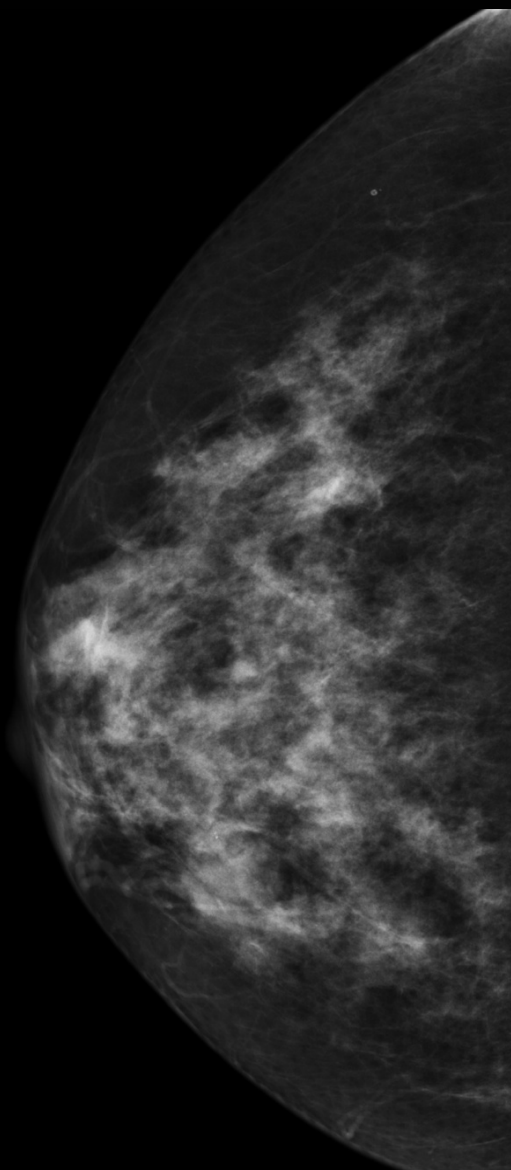

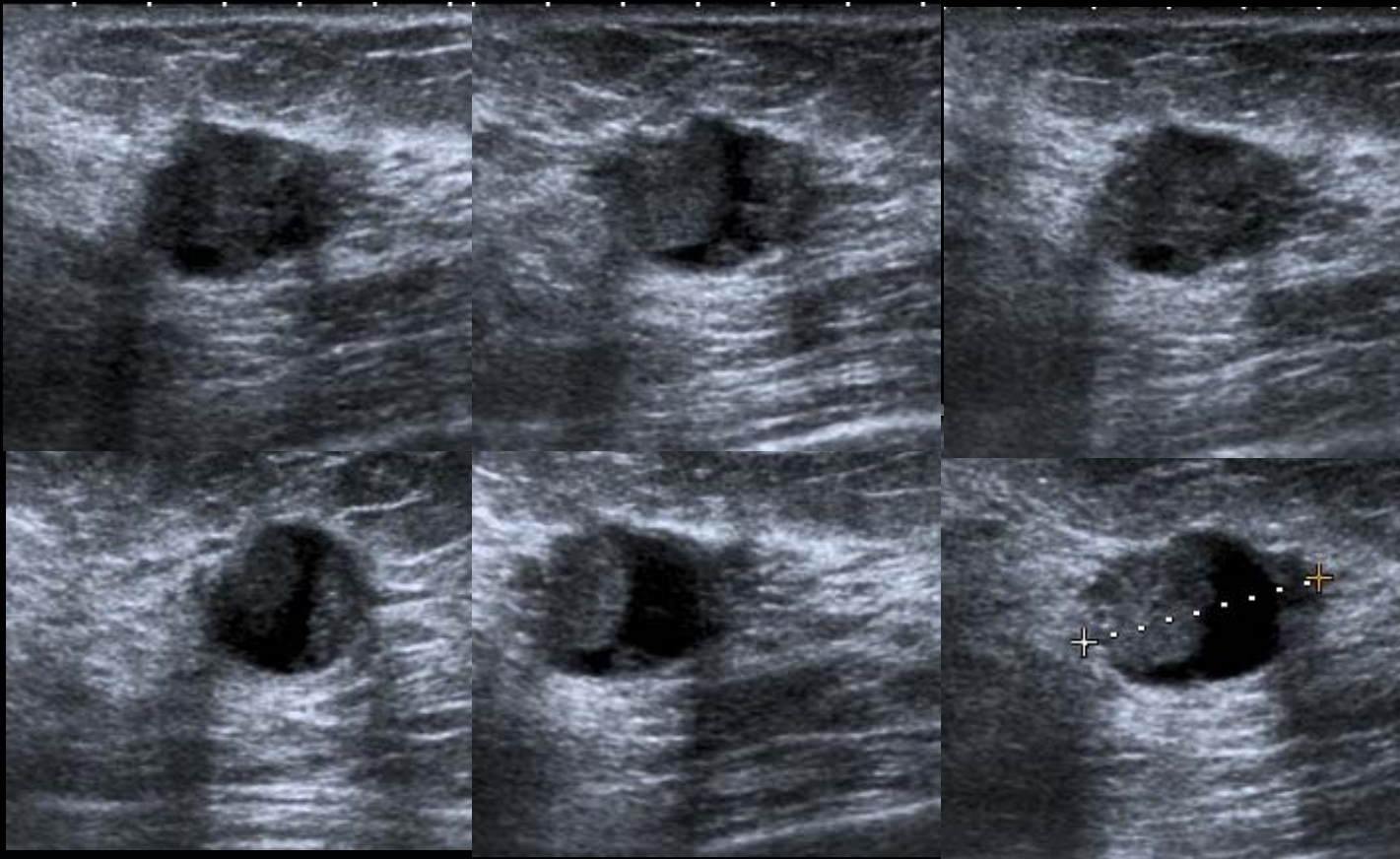

Lievi
atipie

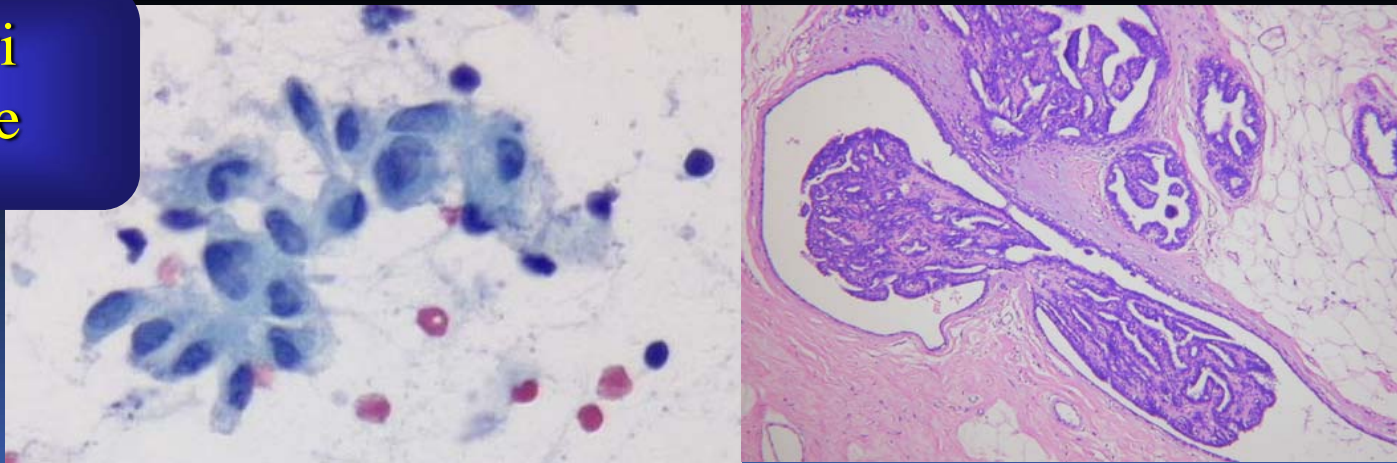

CASO 12

- 55 aa
- Mastoplastica riduttiva 4 aa prima

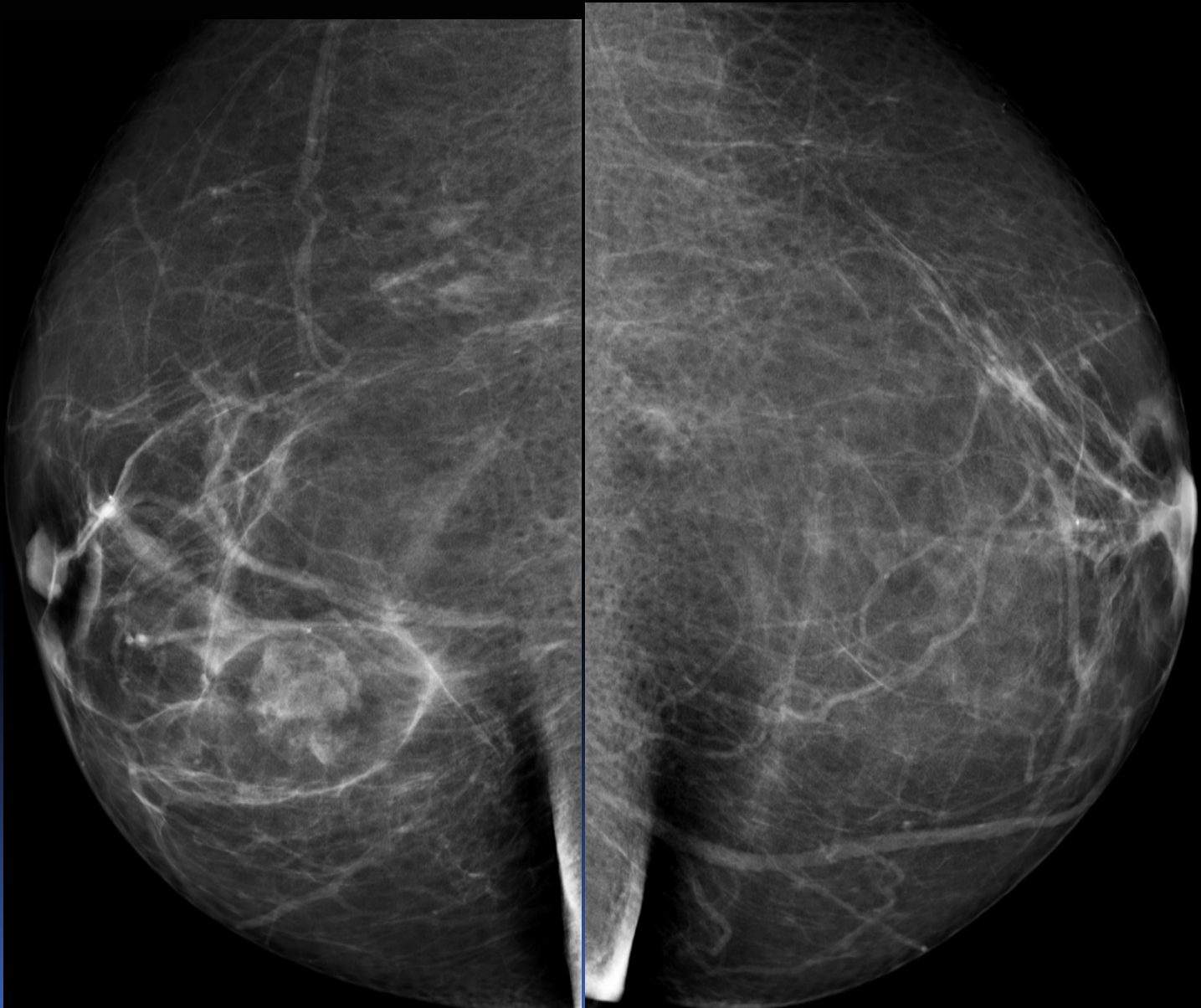

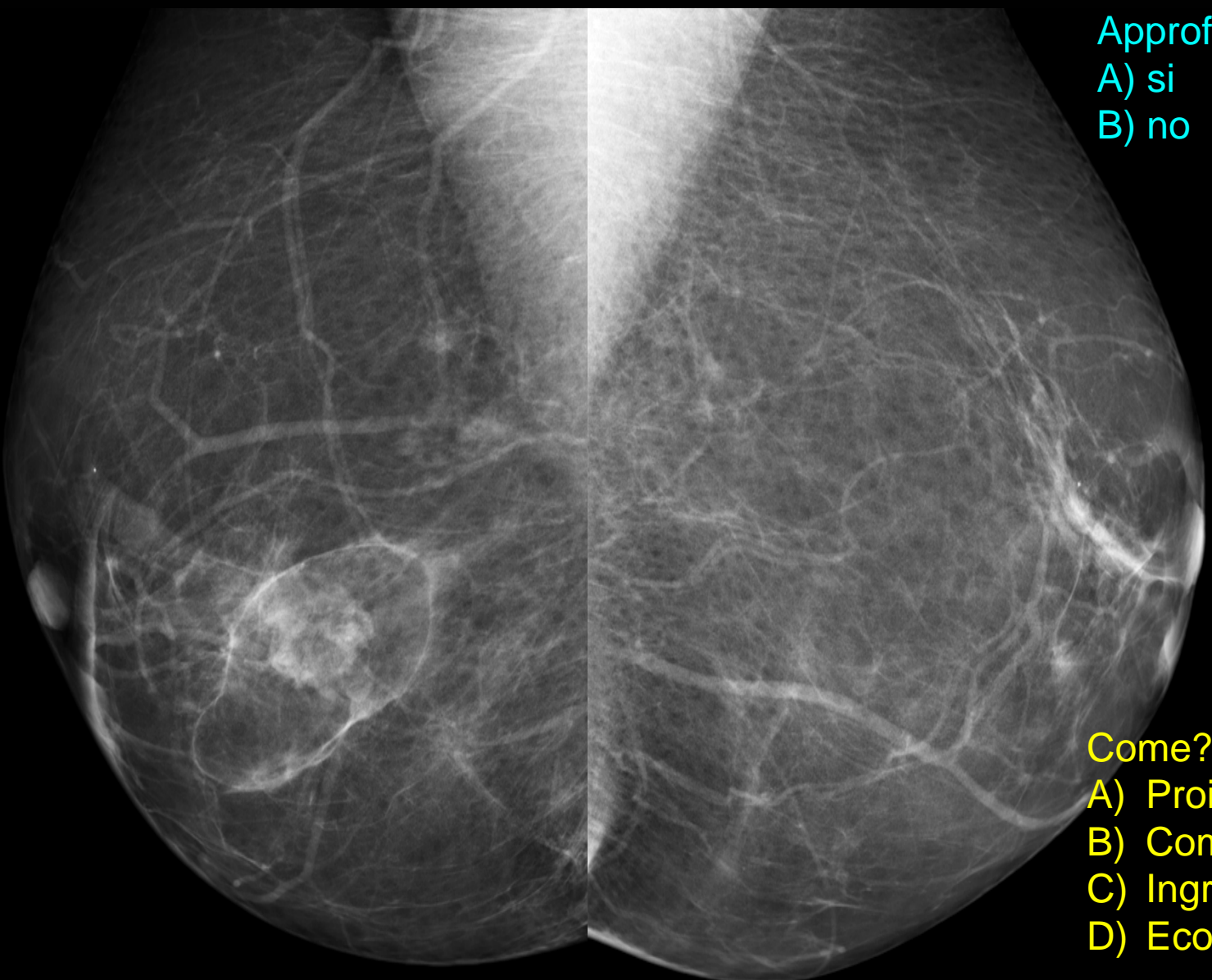

Approfondiamo?

- A) si
- B) no

Come?

- A) Proiez. supplementare
- B) Compressione mirata
- C) Ingrandimento
- D) Ecografia

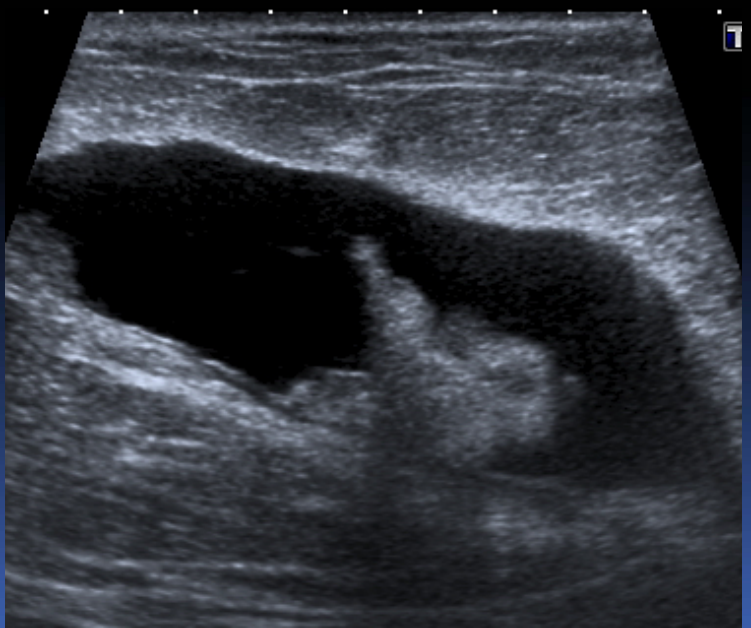
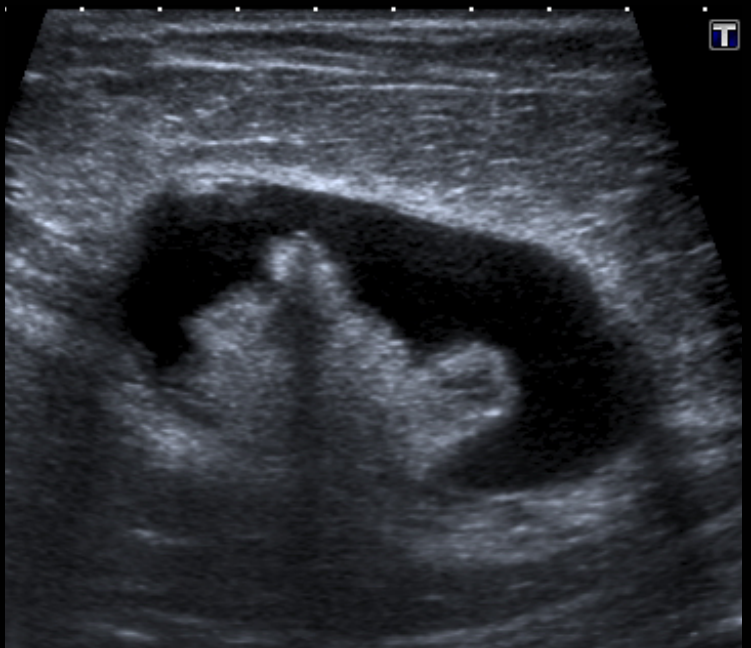
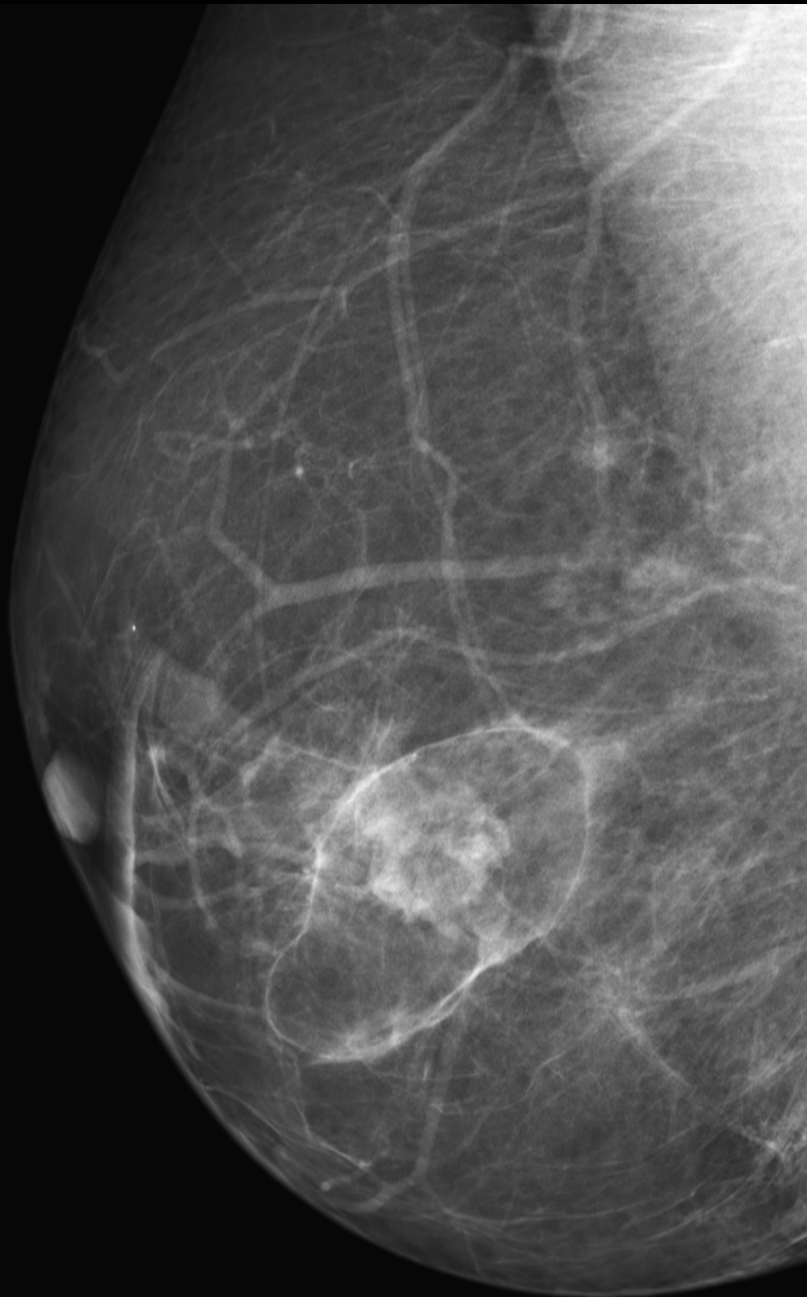

CASO 13

- 69 aa
- asintomatica

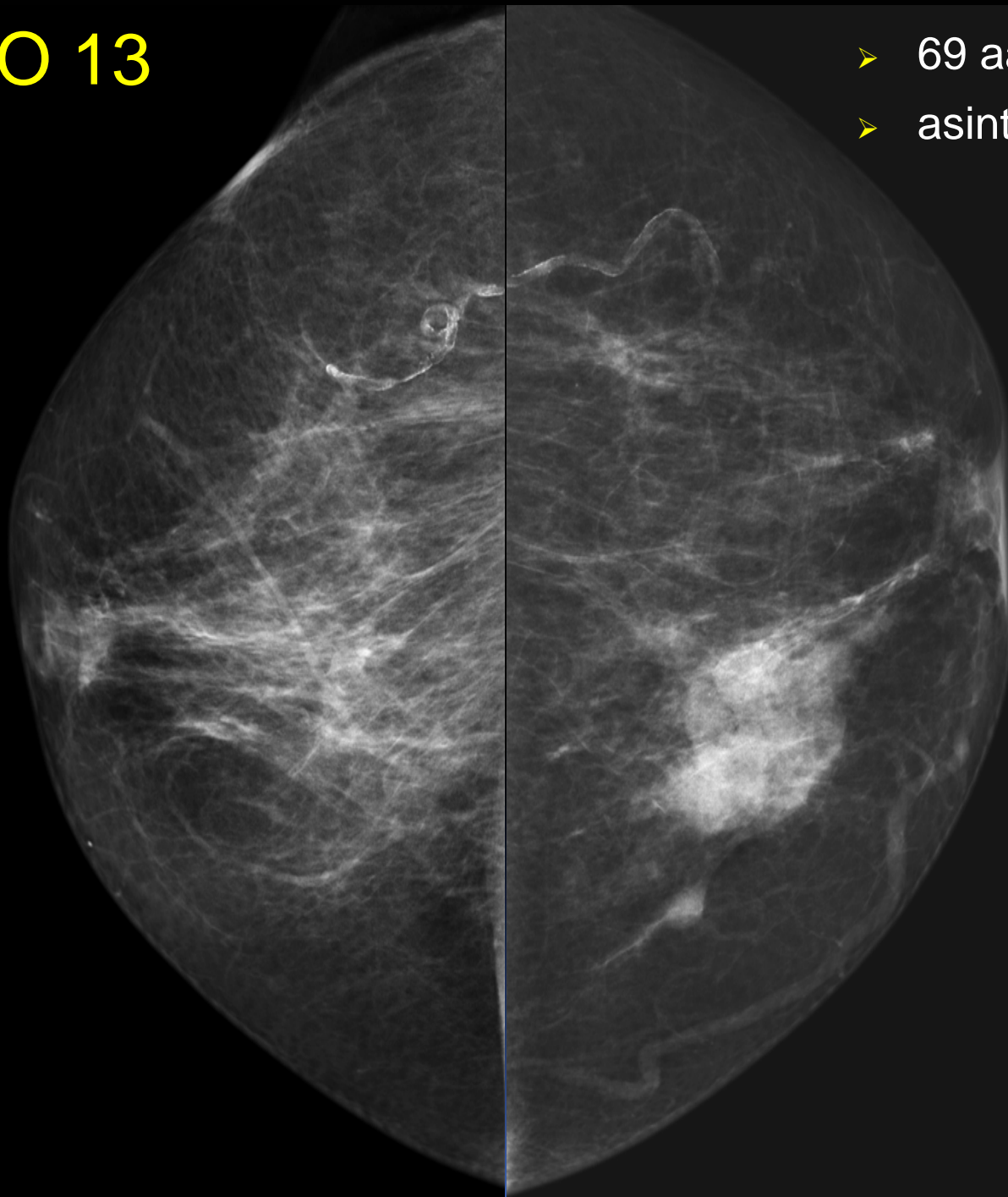

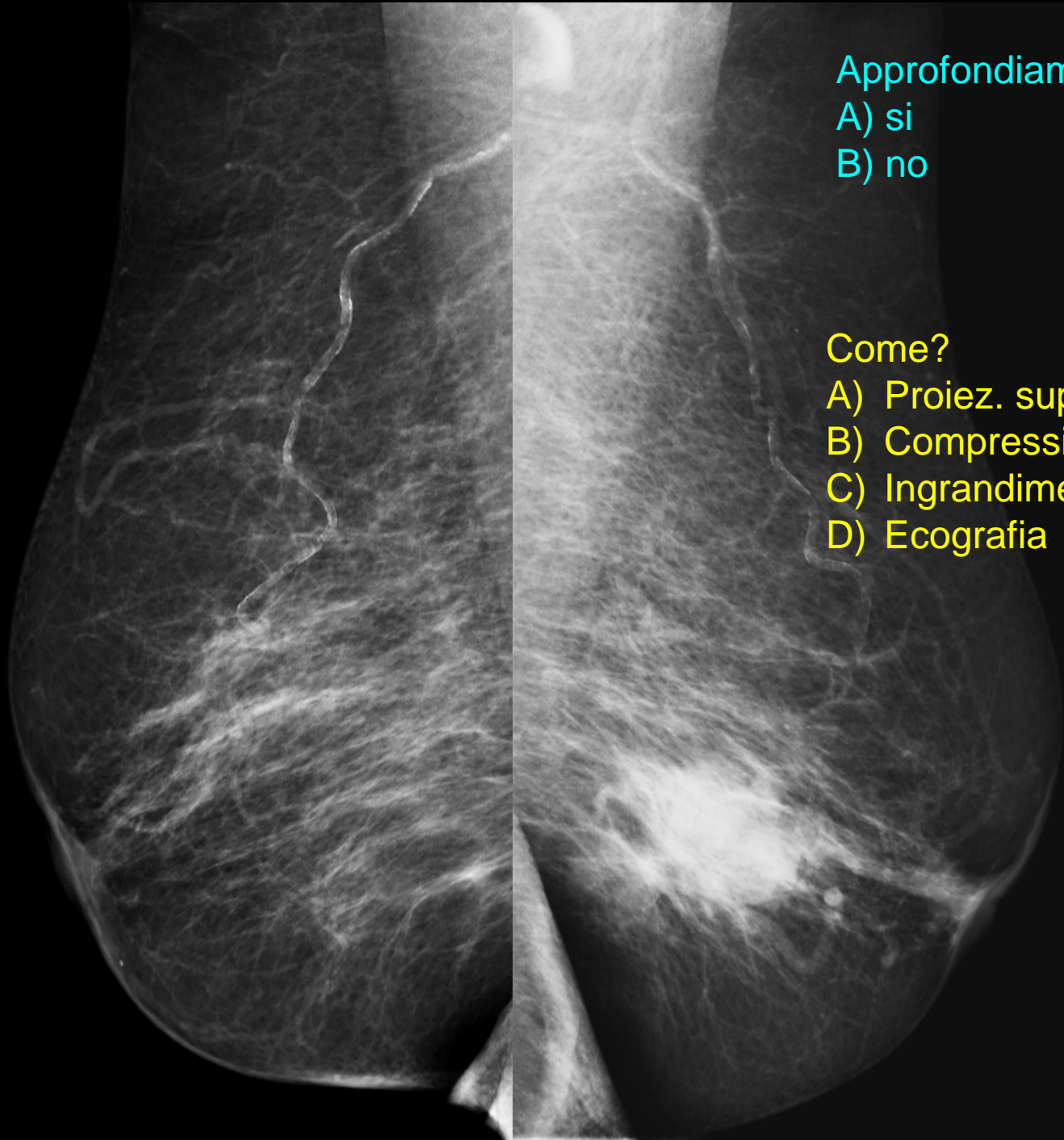

Approfondiamo?

A) si

B) no

Come?

A) Proiez. supplementare

B) Compressione mirata

C) Ingrandimento

D) Ecografia

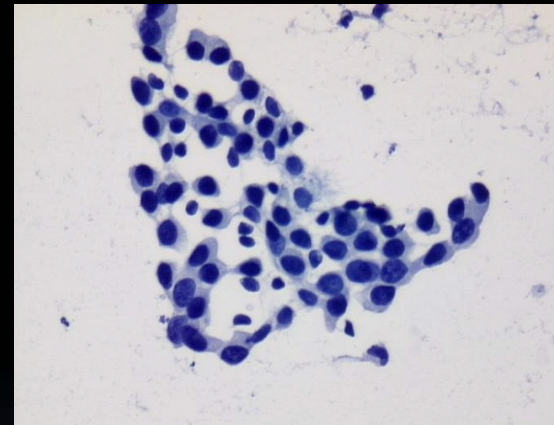
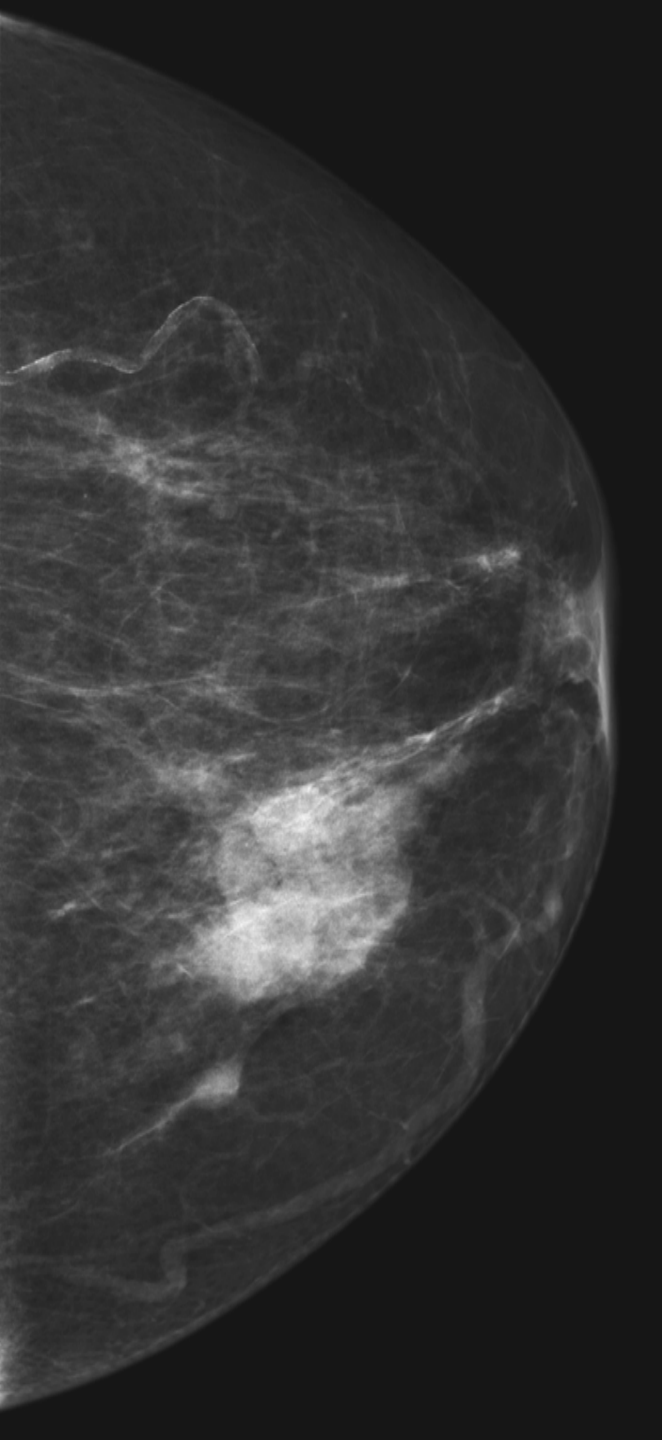

CASO 14

- 66 aa
- asintomatica

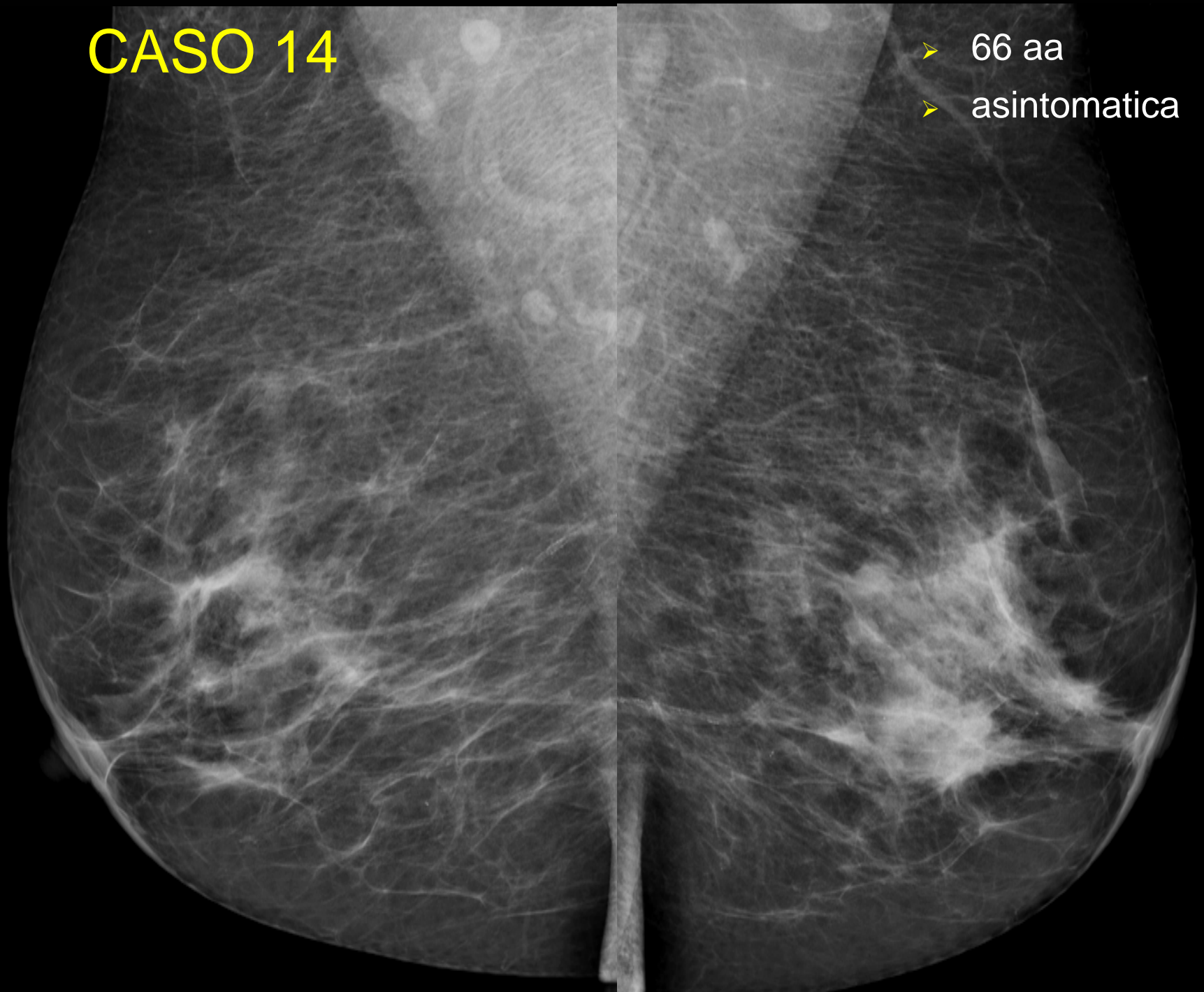

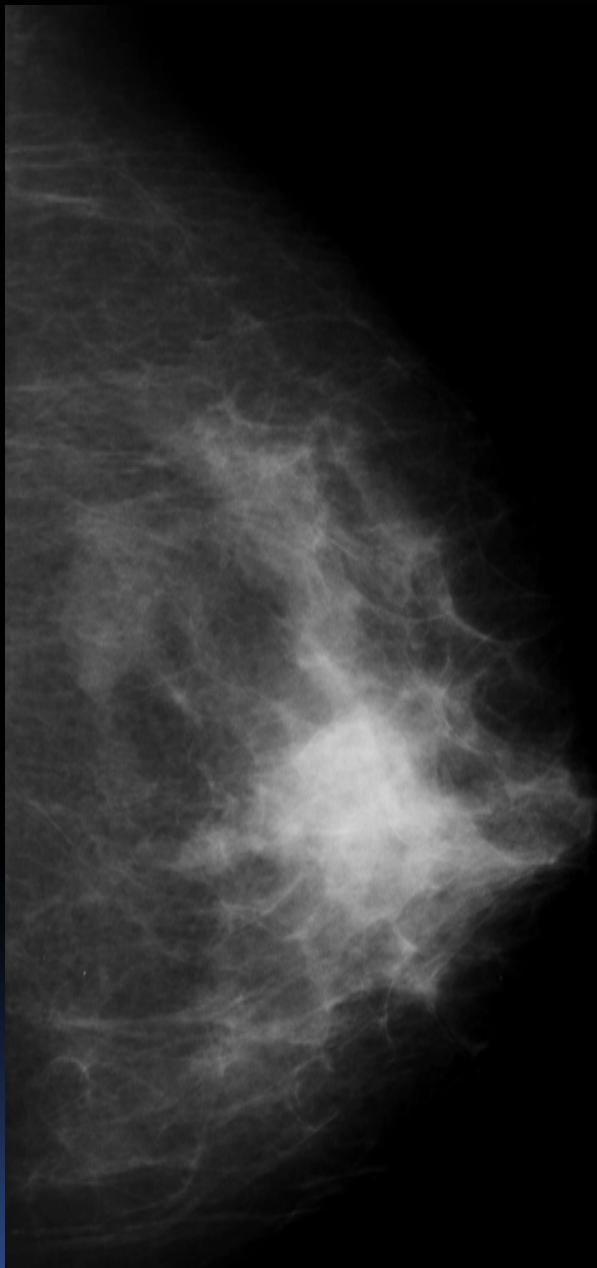

2005

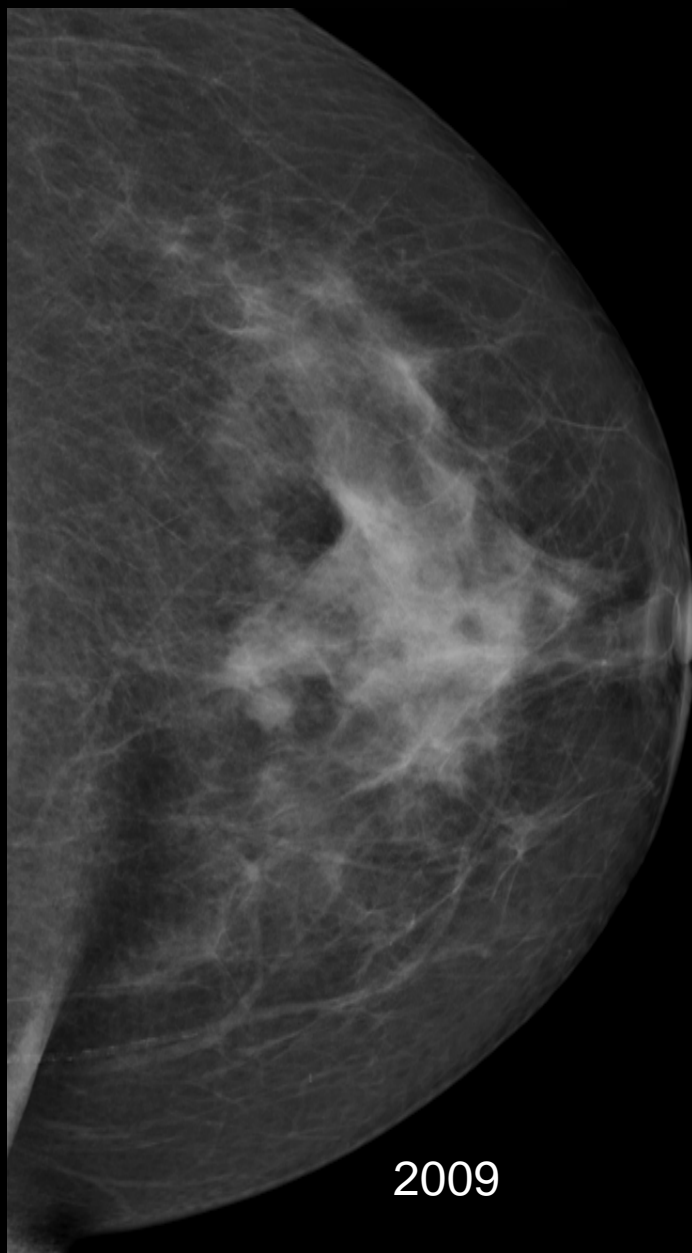

2009

Approfondiamo?

A) si

B) no

Come?

A) Proiez. supplementare

B) Compressione mirata

C) Ingrandimento

D) Ecografia

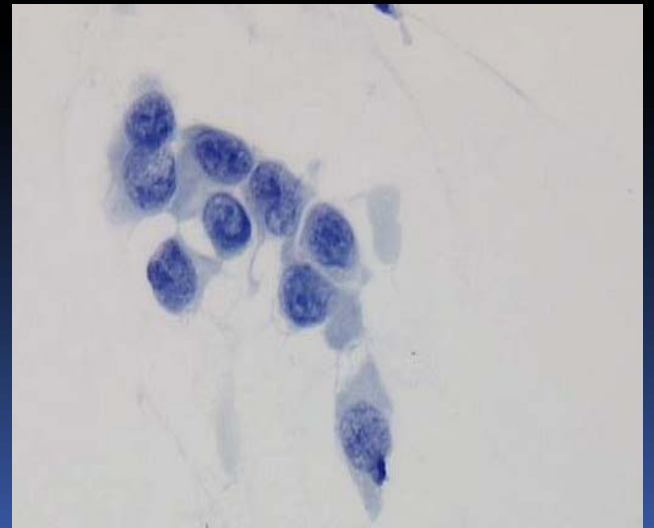
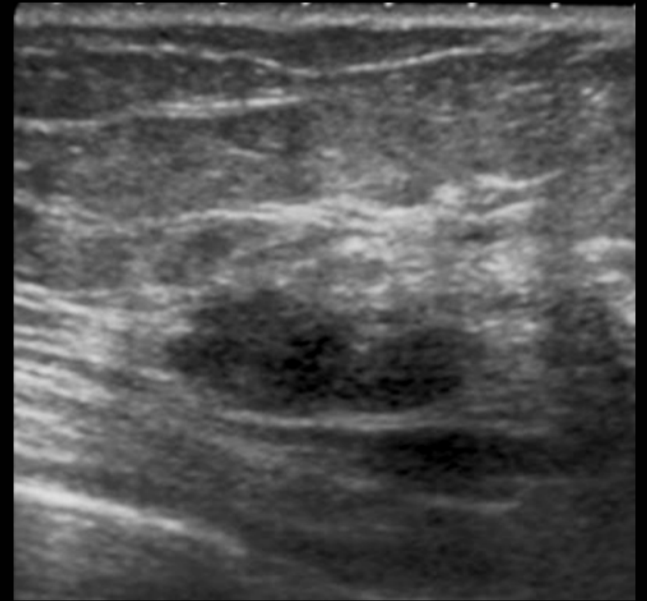
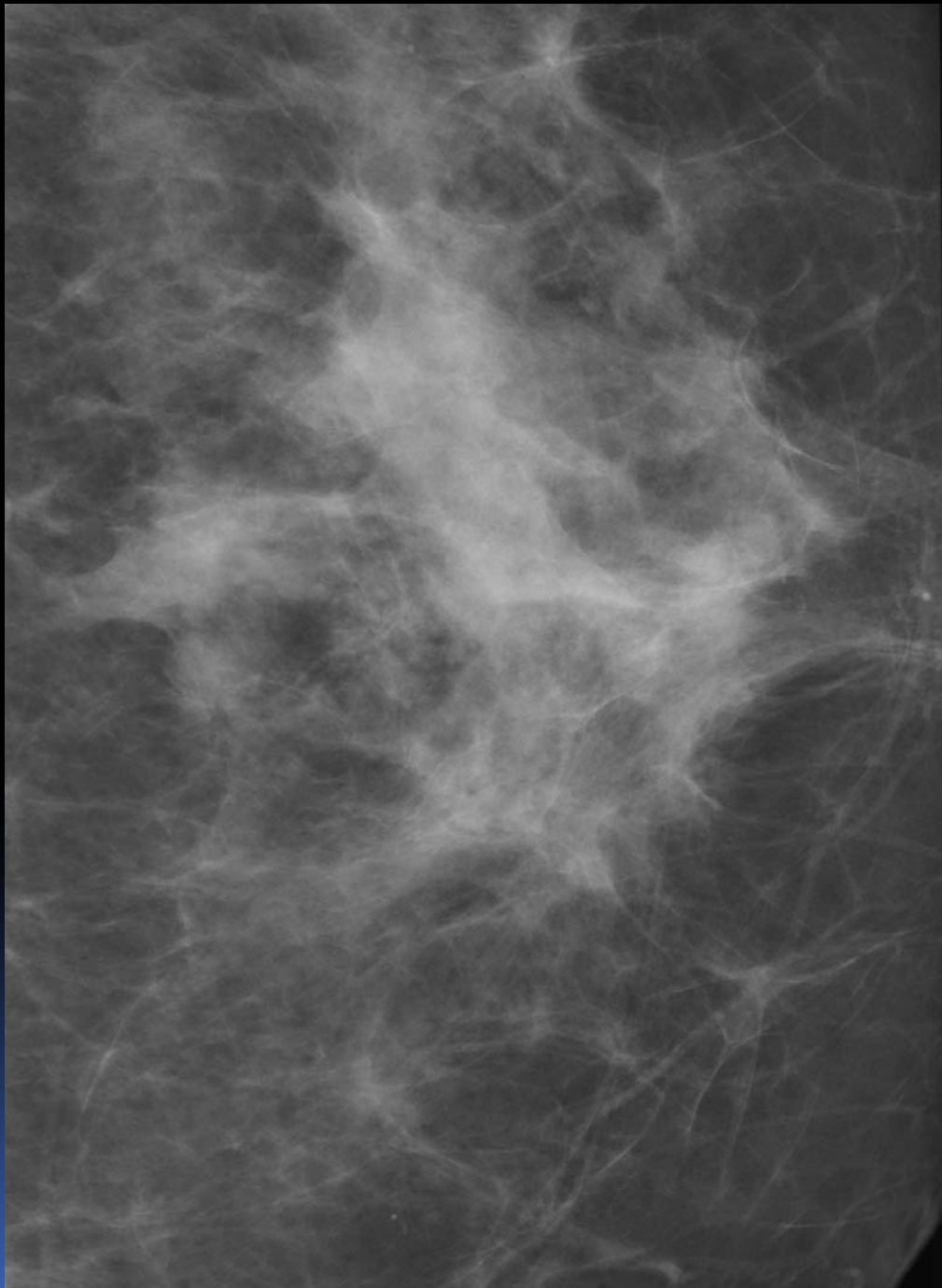

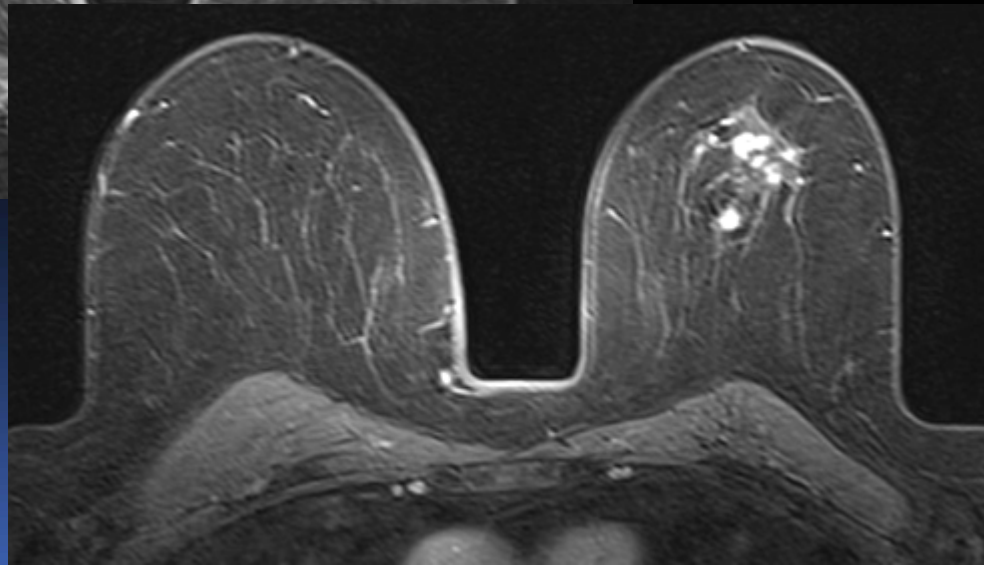
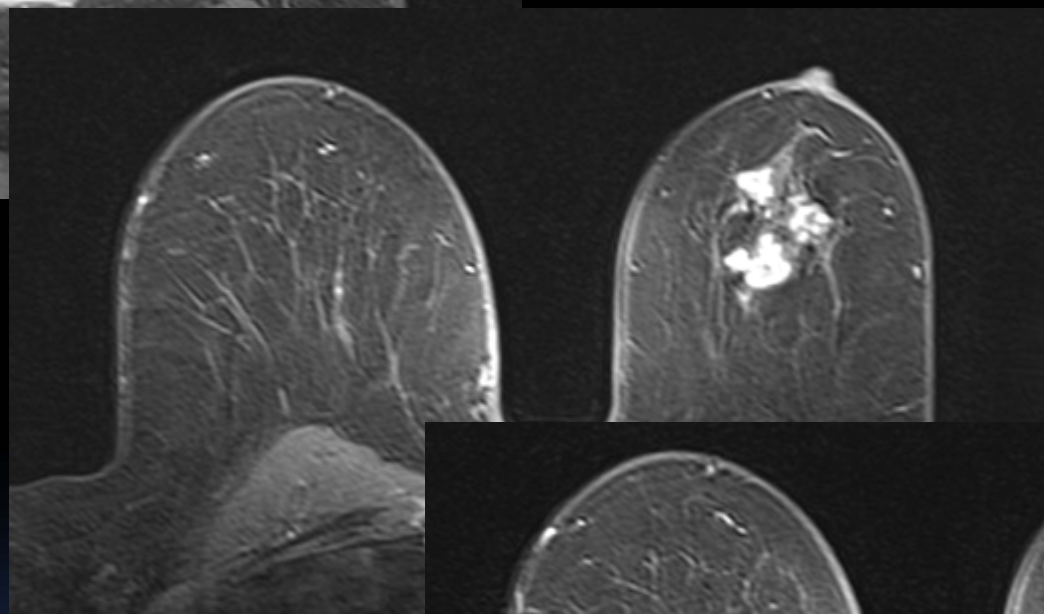
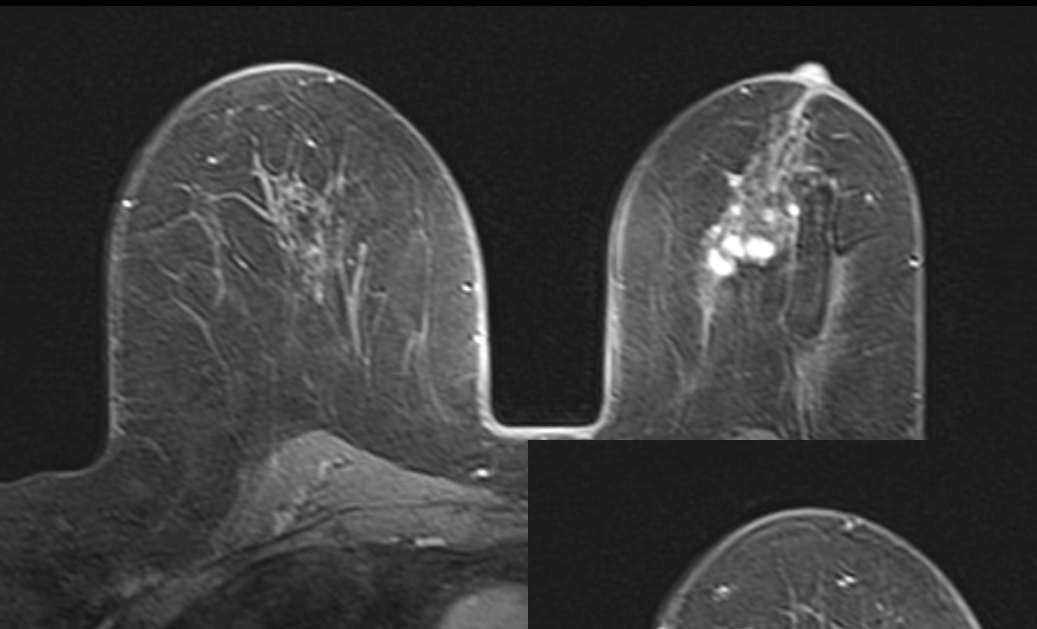

CASO 15

- 68 aa
- asintomatica

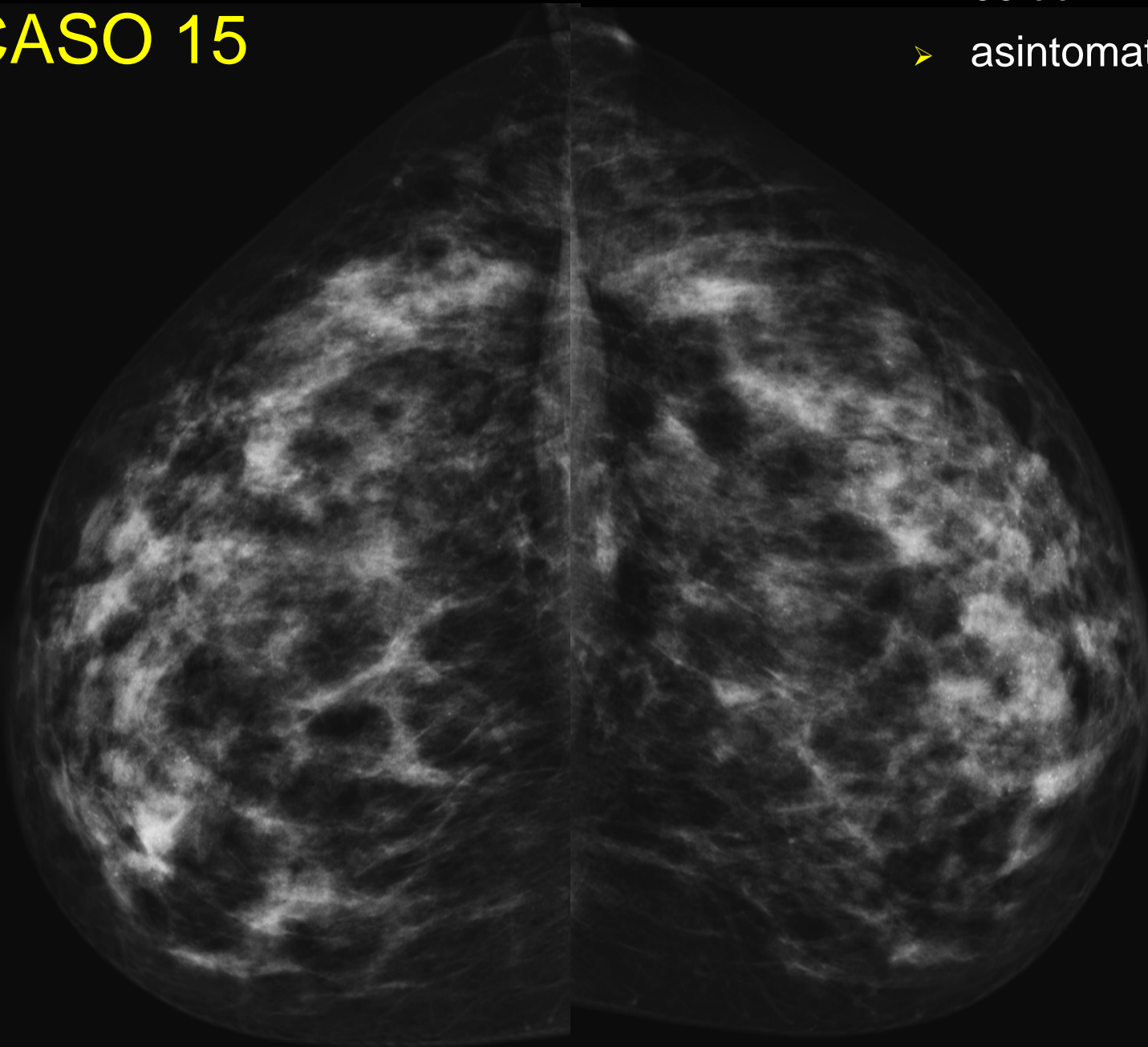

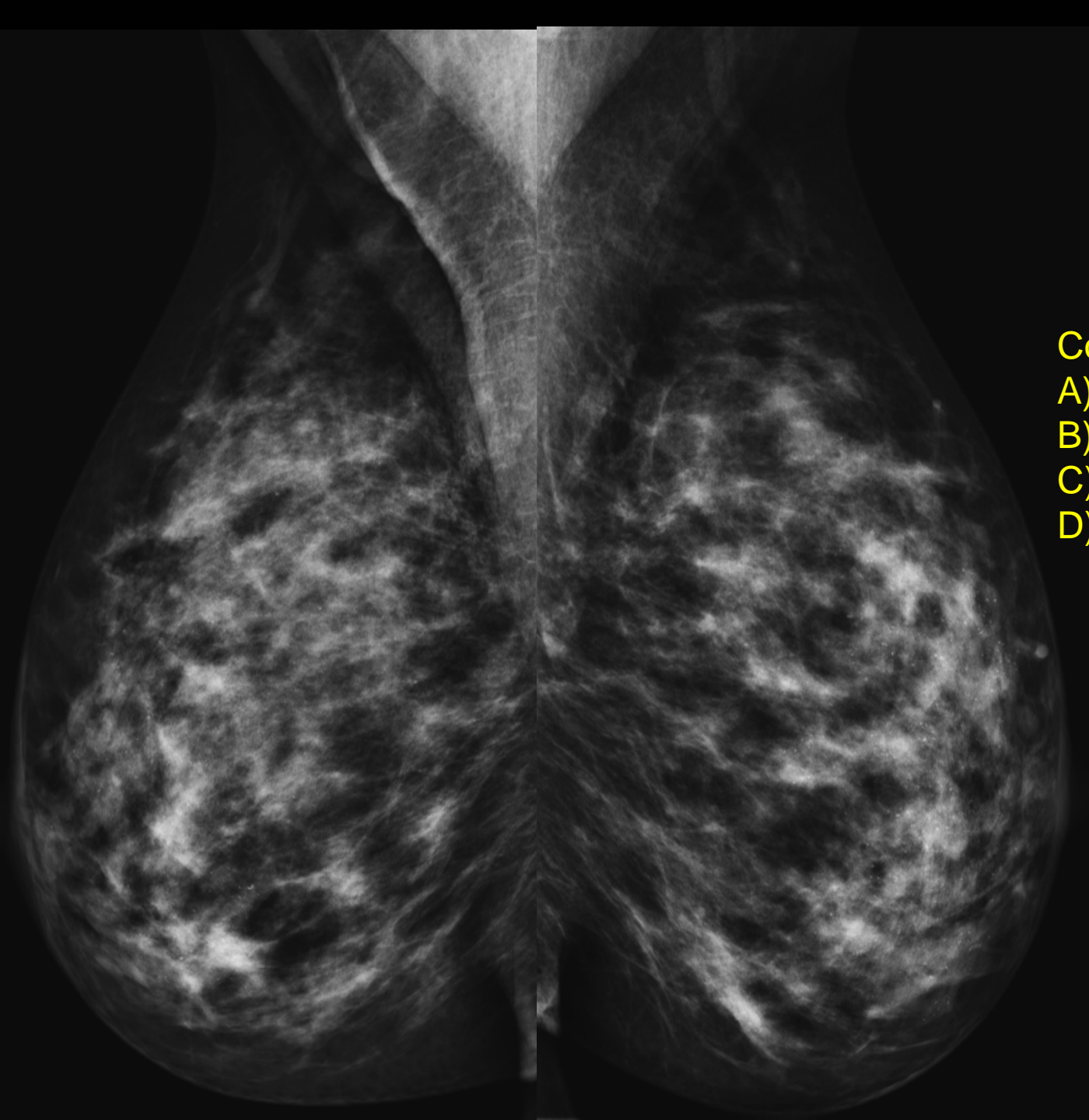

Approfondiamo?

A) si

B) no

Come?

A) Proiez. supplementare

B) Compressione mirata

C) Ingrandimento

D) Ecografia

Dove?

A) DX

B) SN

C) DX e SN

Ingrandimento a sinistra: che proiezione scegliere?

- A. cc
- B. obl
- C. lat

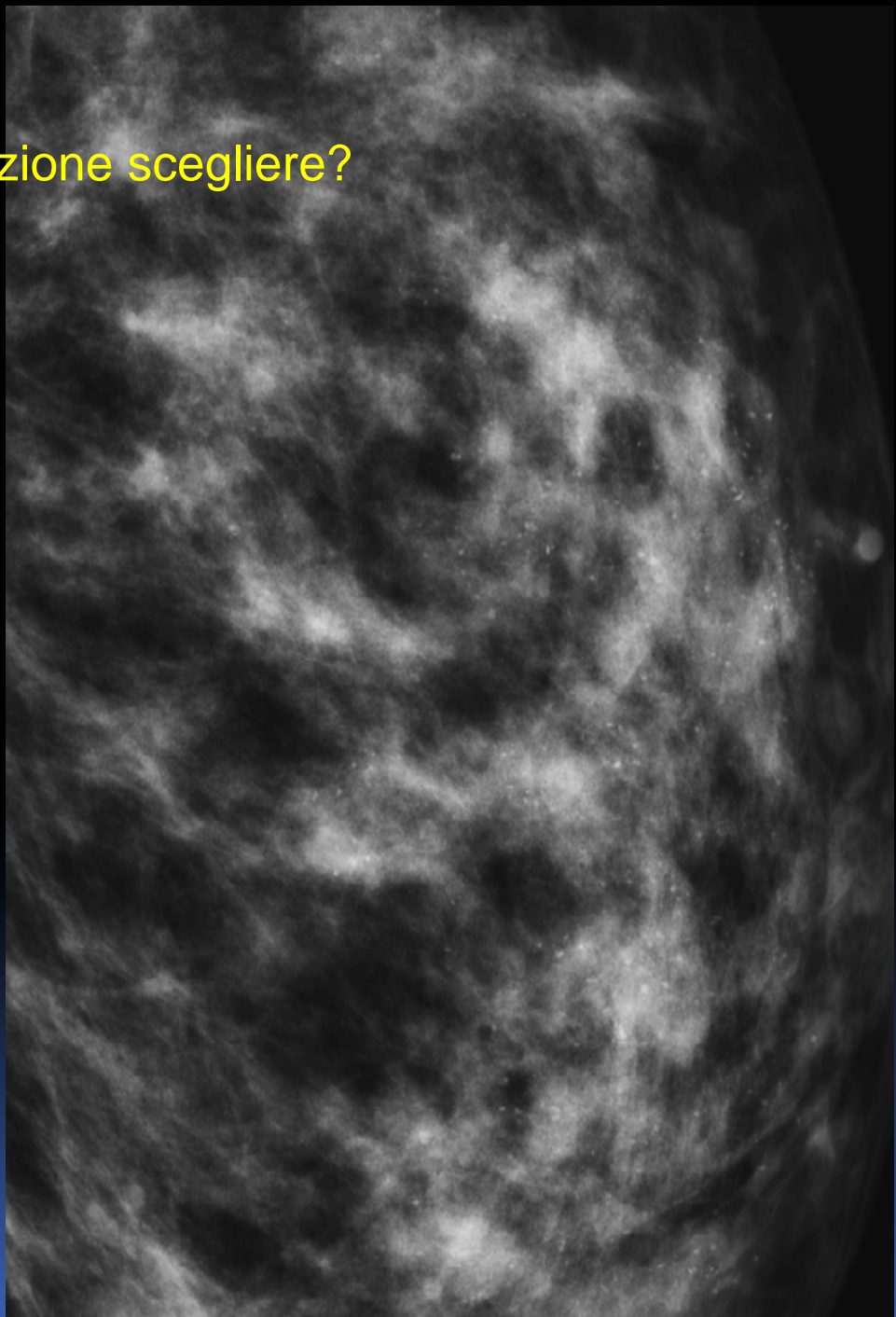
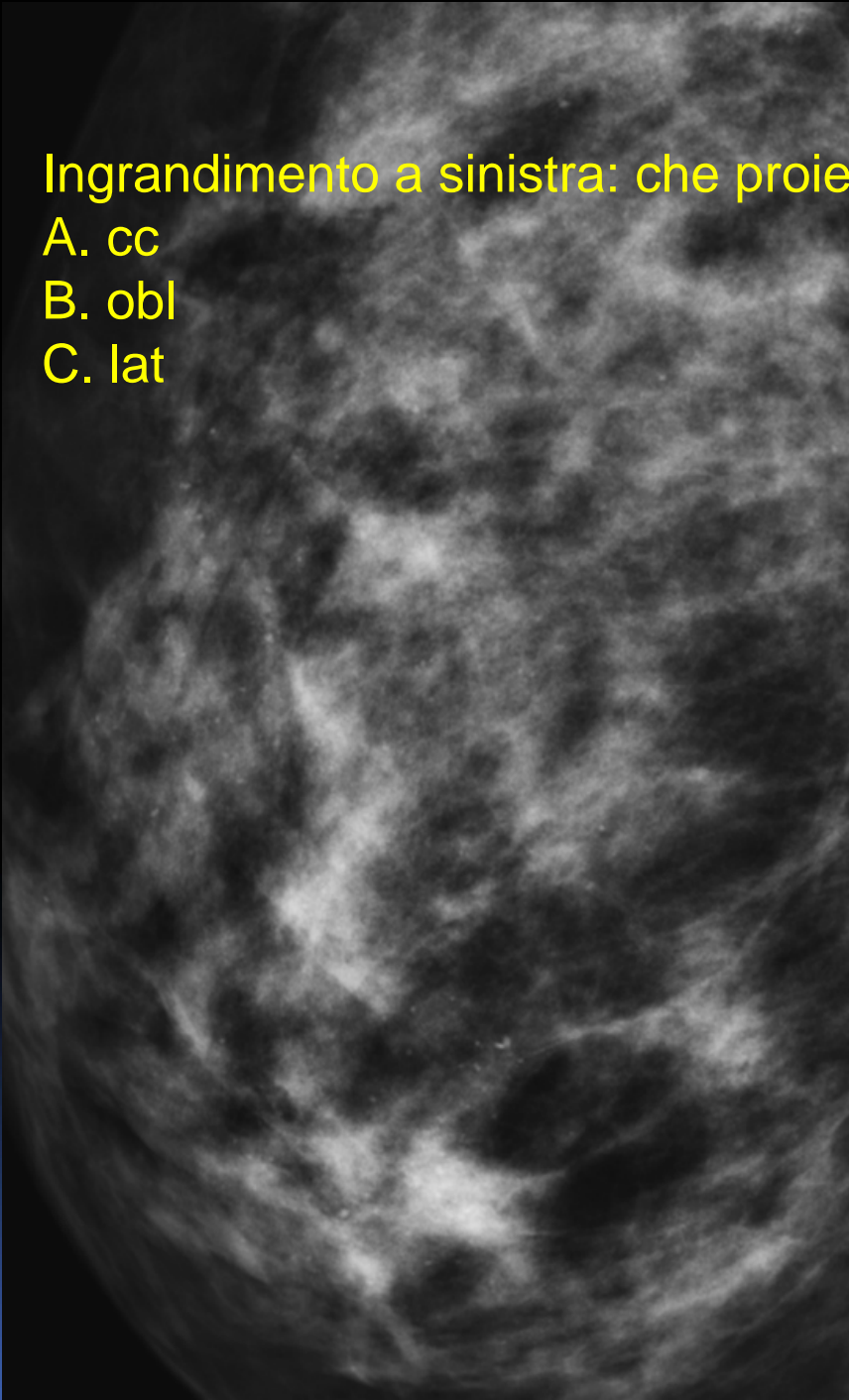

Risposta: C (Ingrandimento laterale)

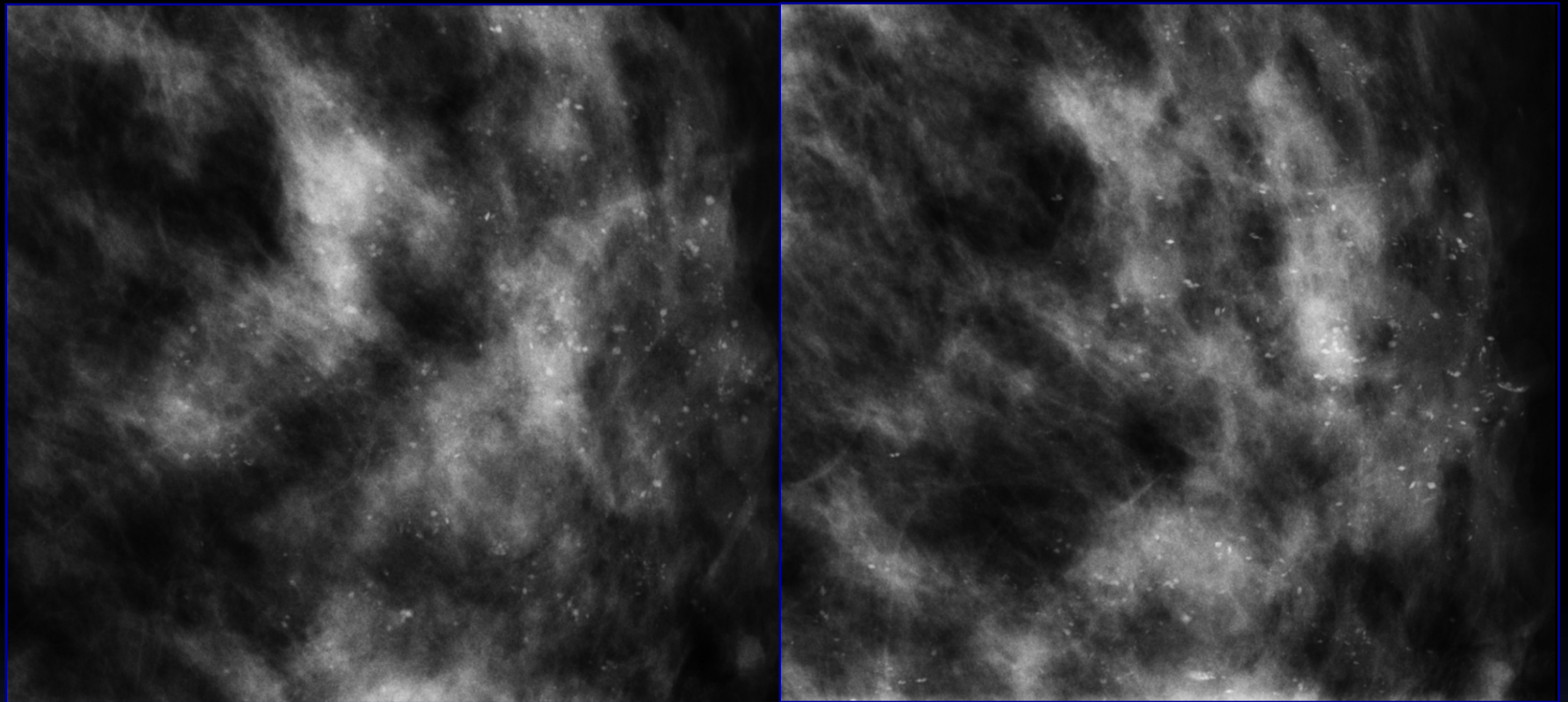

CASO 16

- 54 aa
- asintomatica

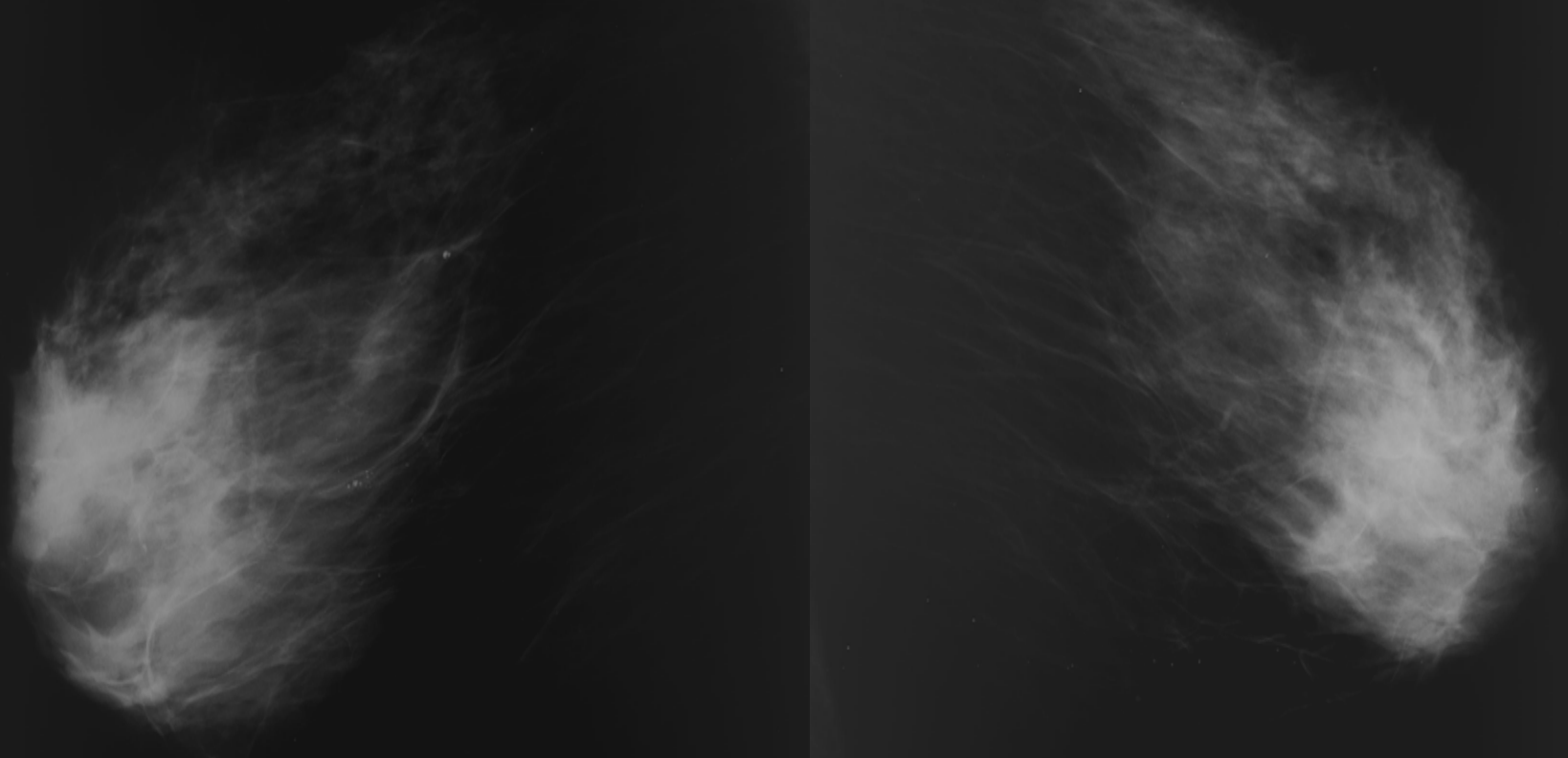

Iter successivo?

A) Follow-up

B) Agobiopsia

C) Core-biopsy

D) Microbiopsia vacuum assisted

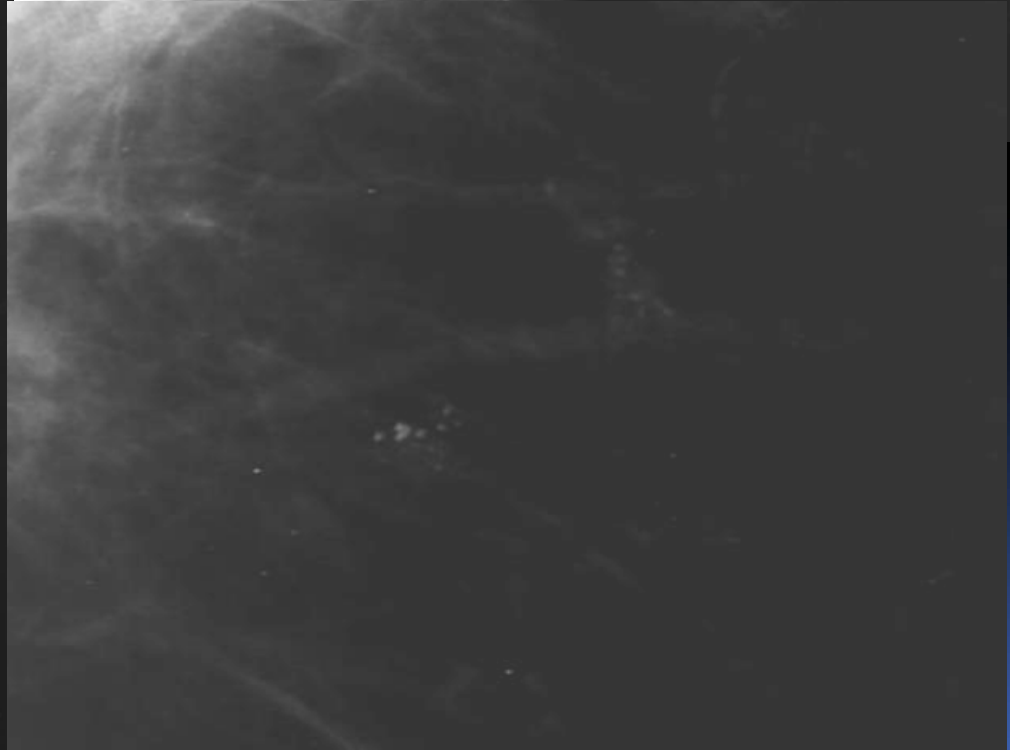
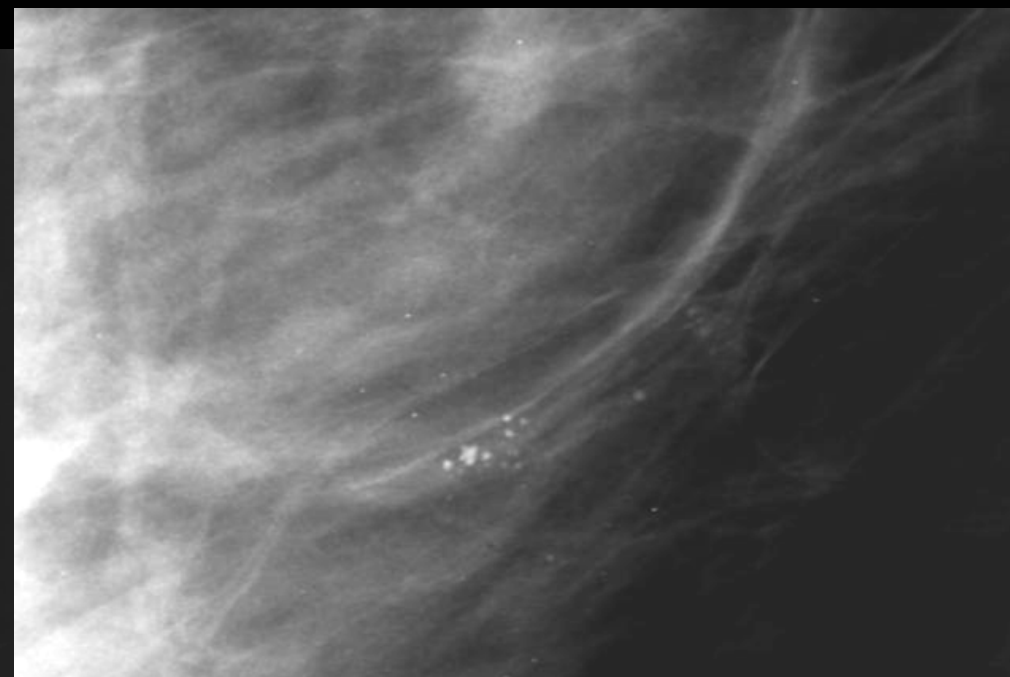
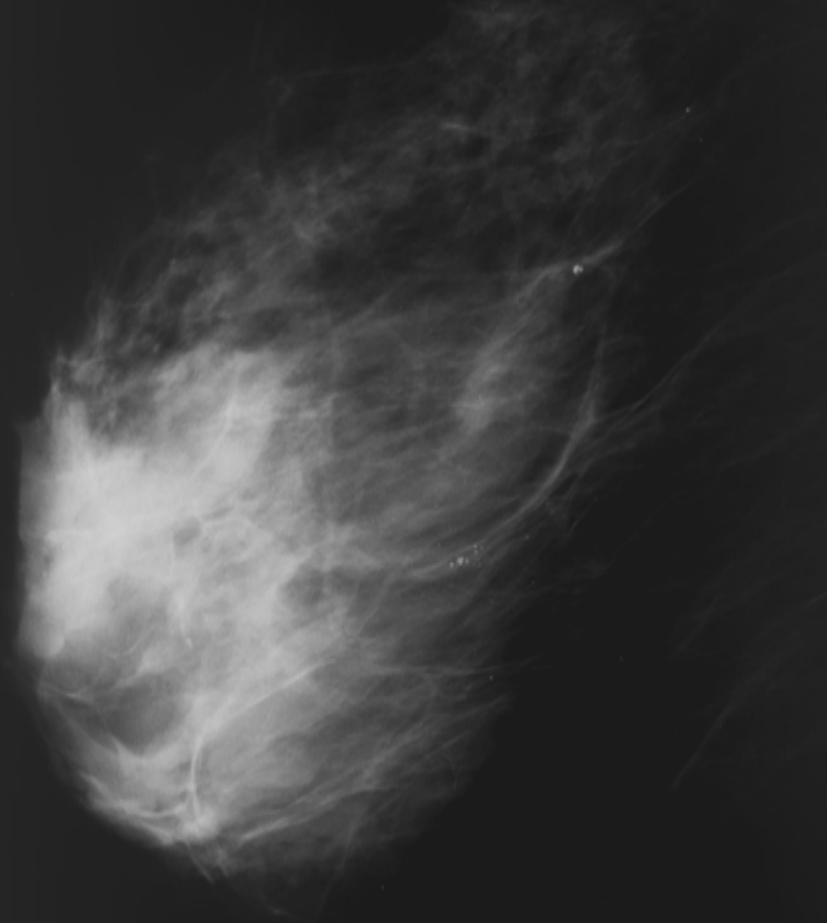

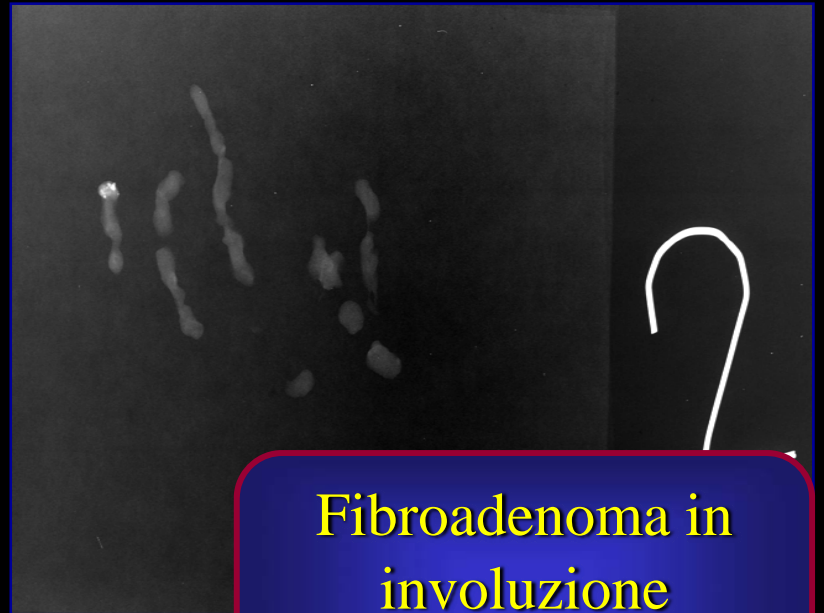
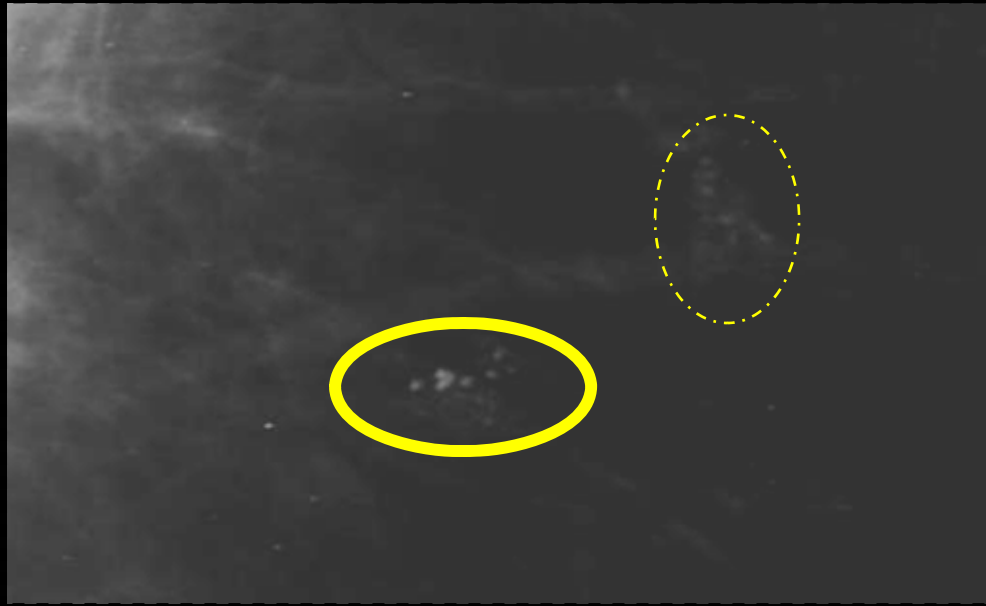

Fibroadenoma in
involuzione
calcifica

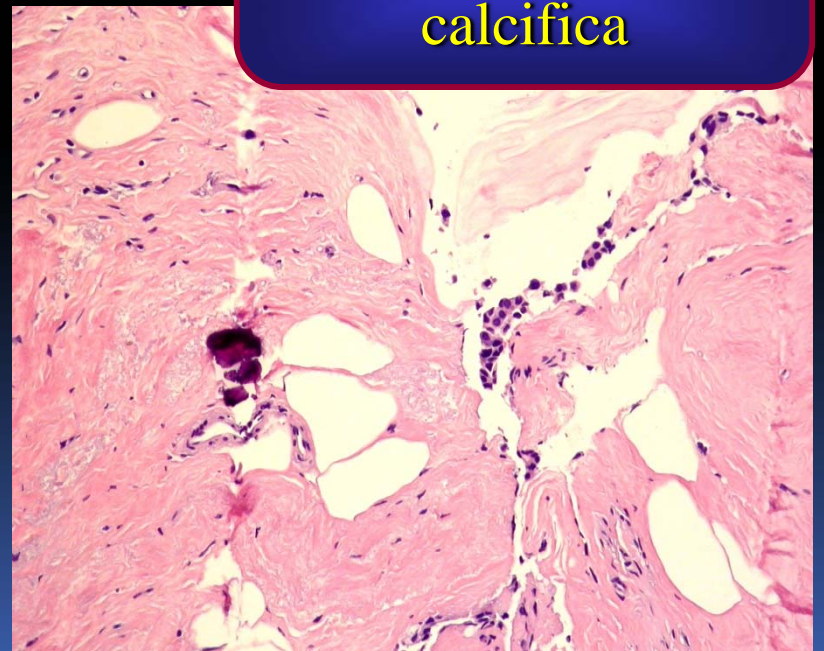
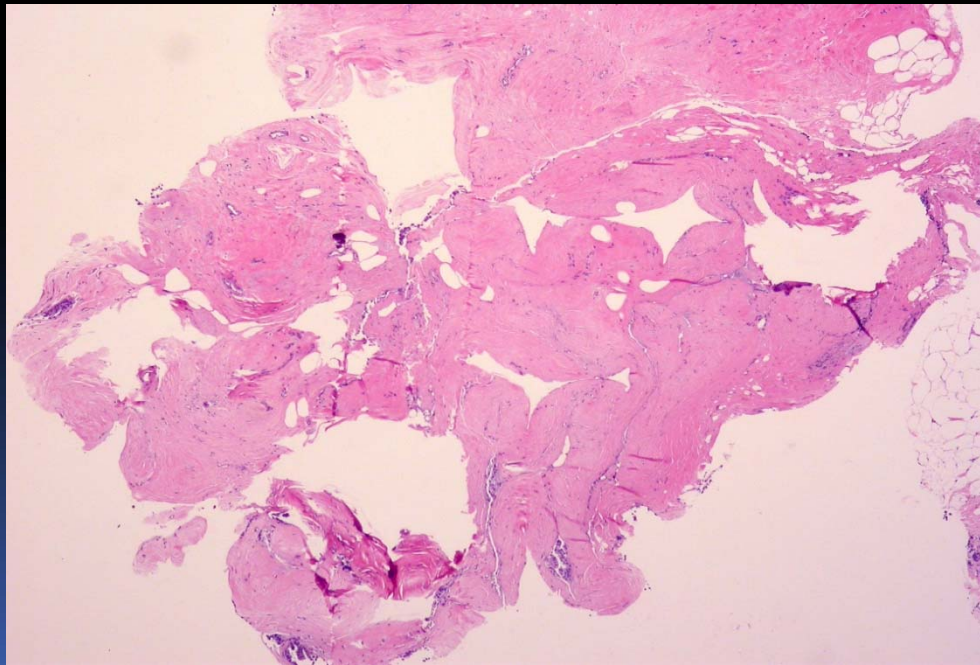

Controllo successivo

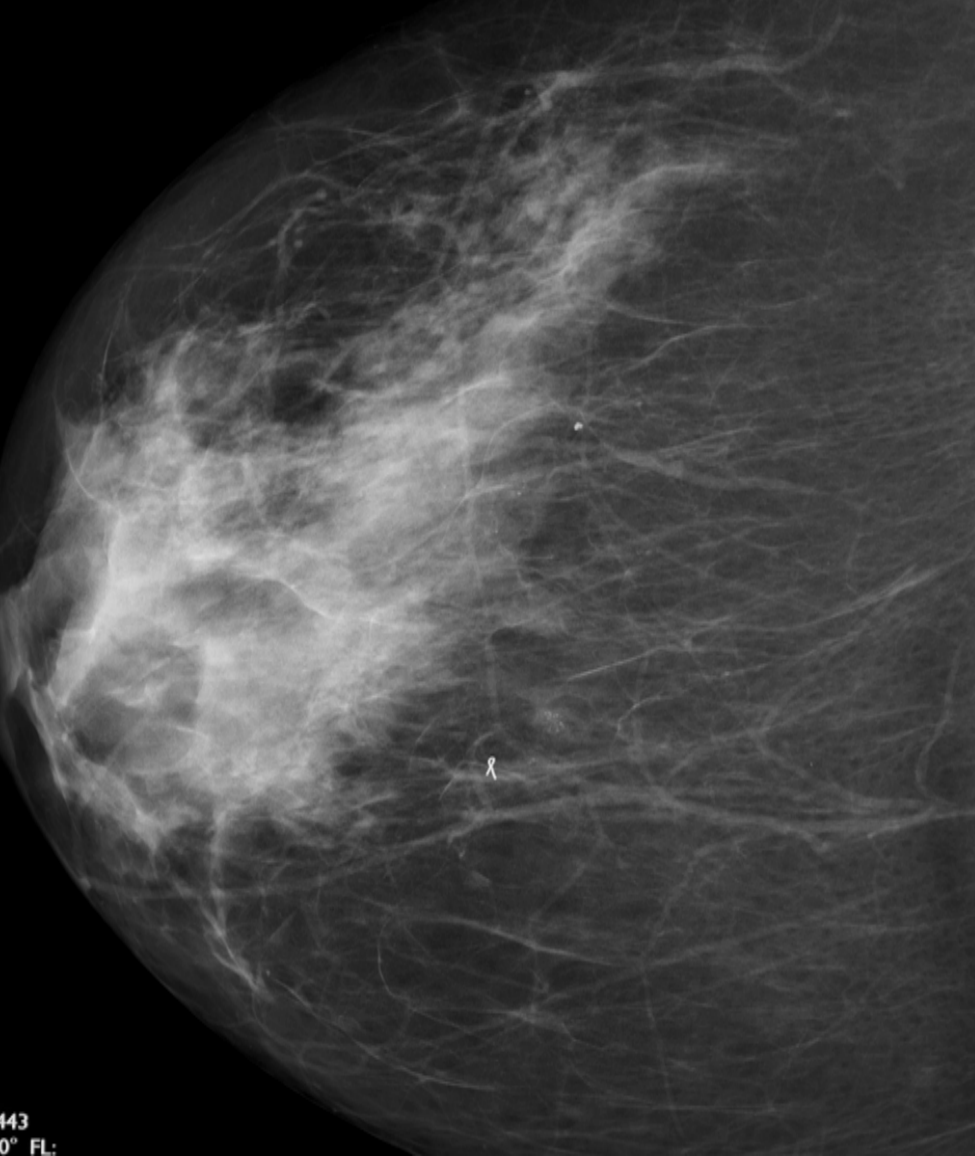

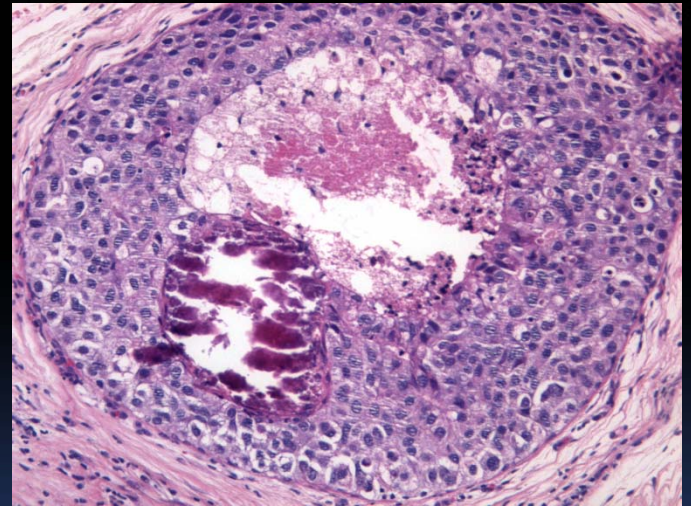
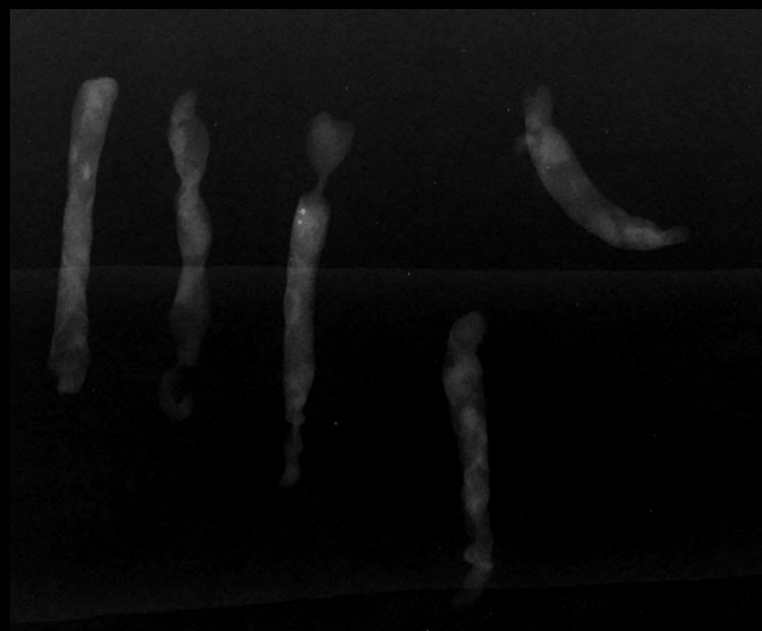
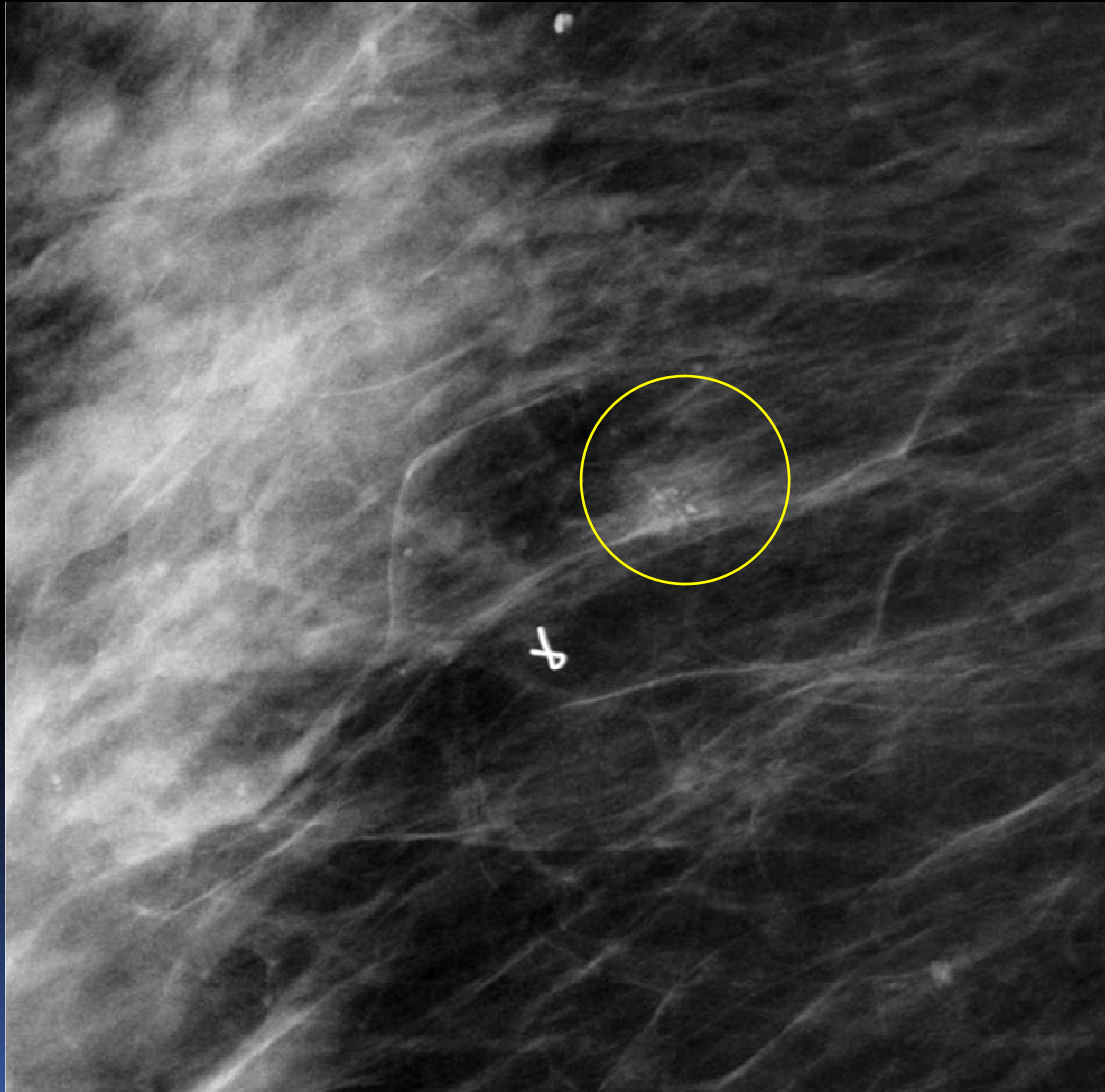

DCIS cribriforme,
G2

CASO 16

- 66 aa
- asintomatica

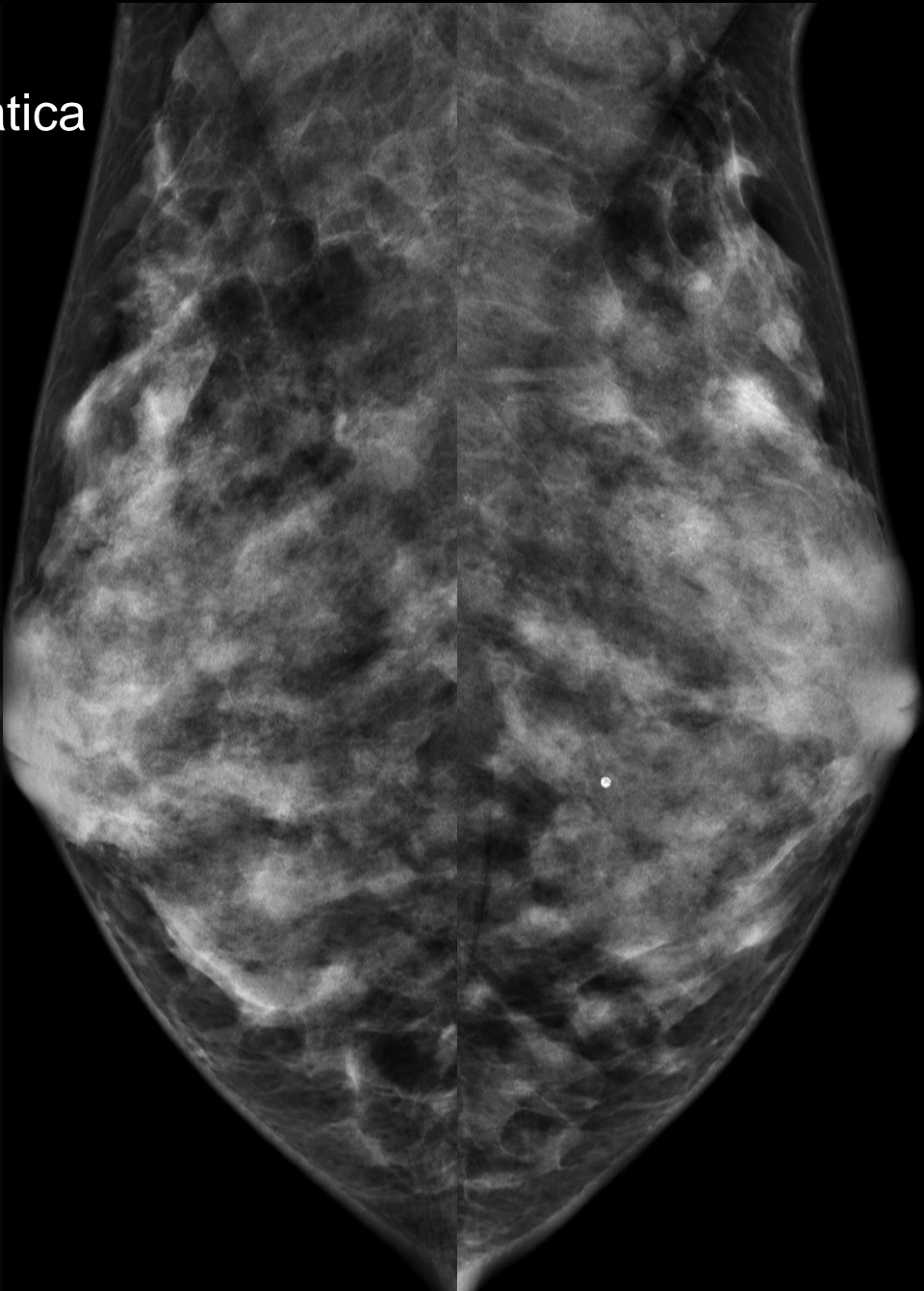
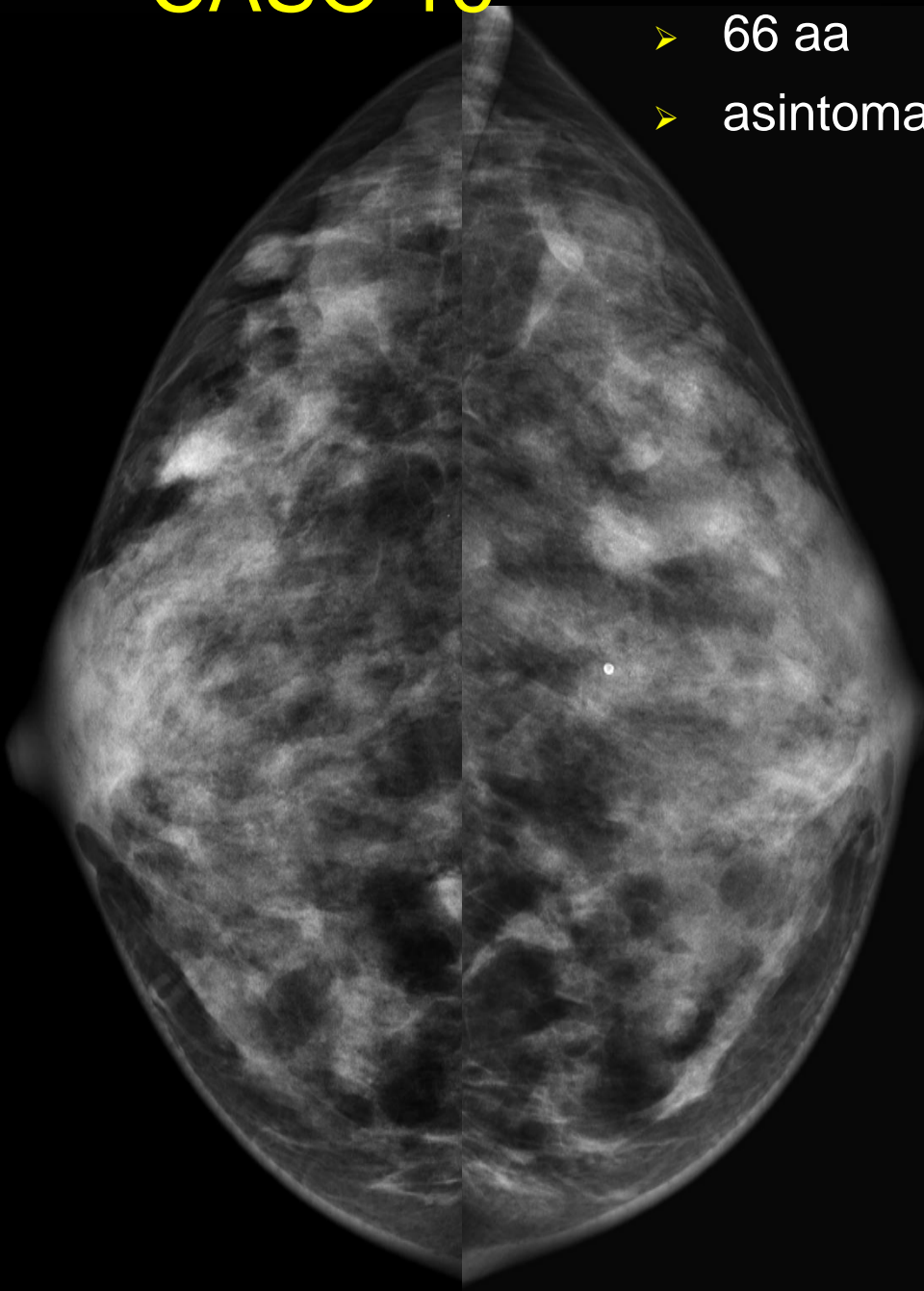

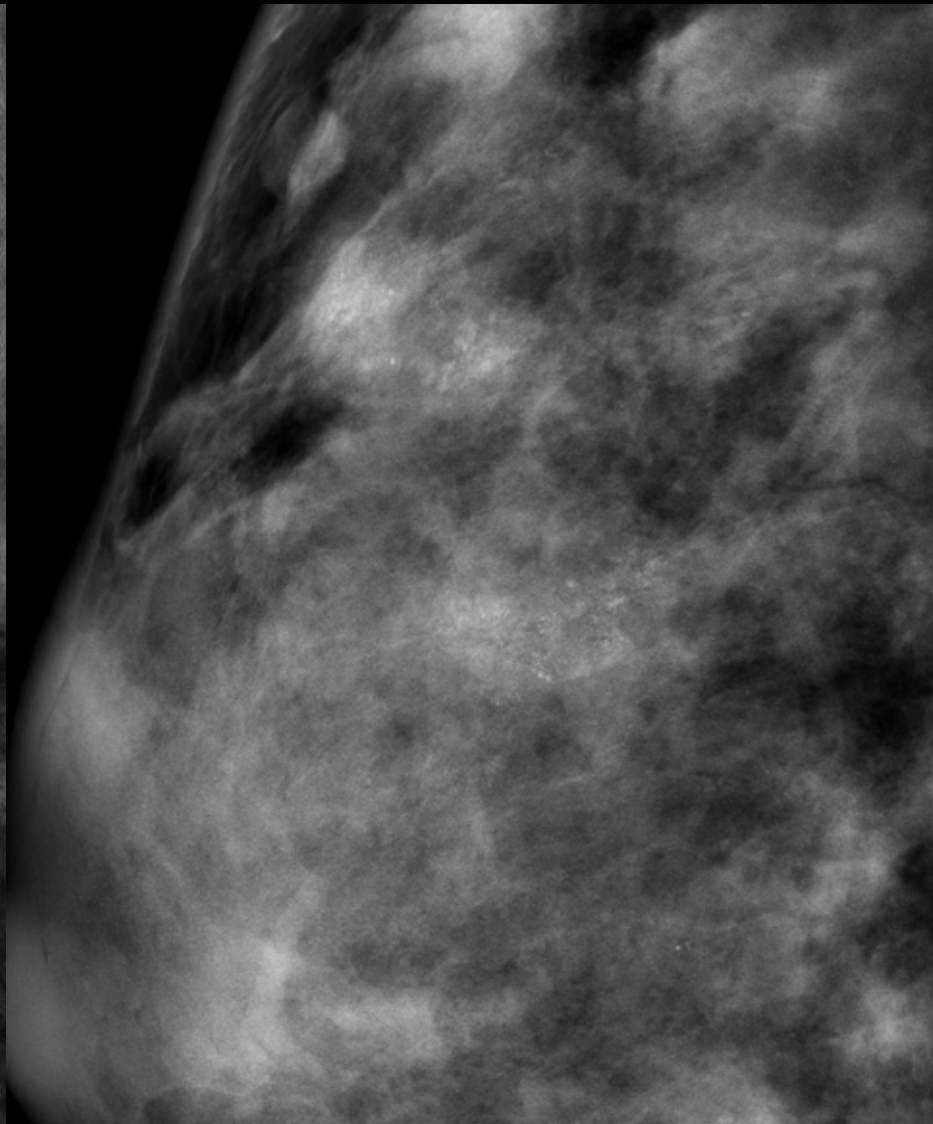
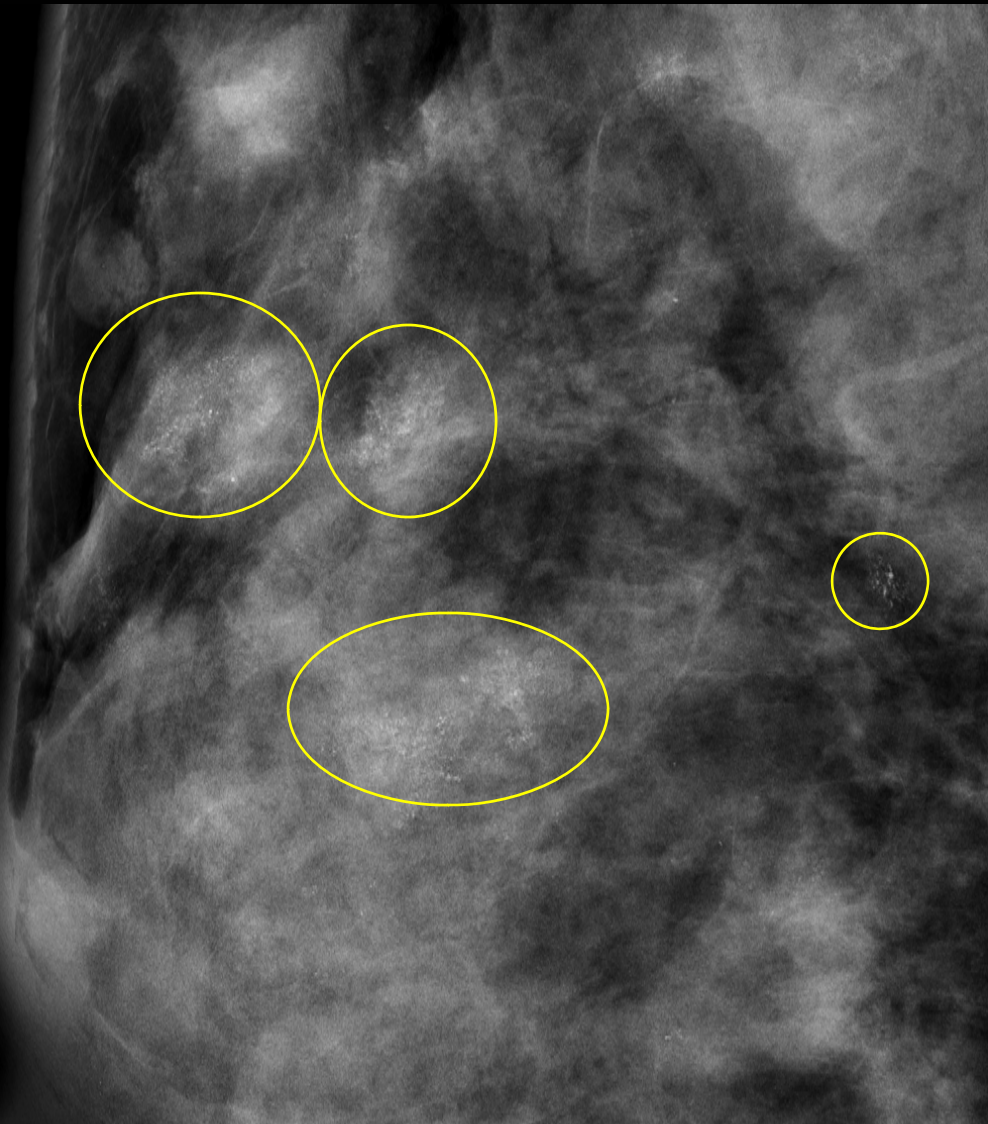

Mastopatia fibrocistica con deposizioni calcifiche

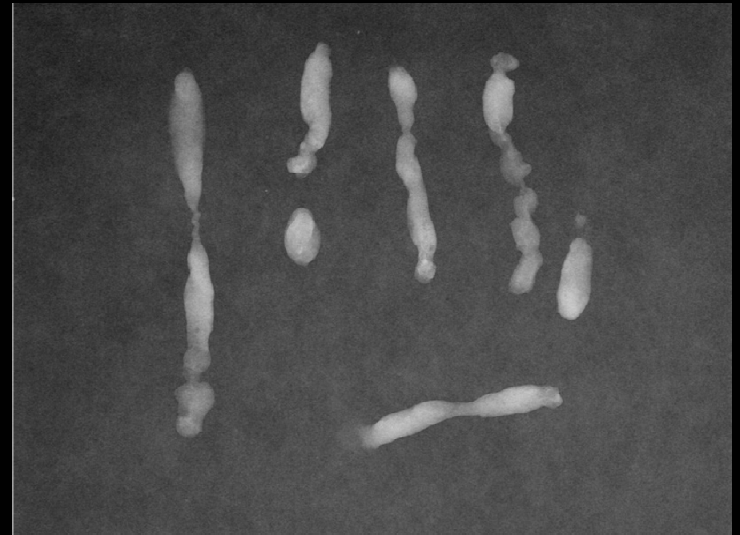

CASO 17

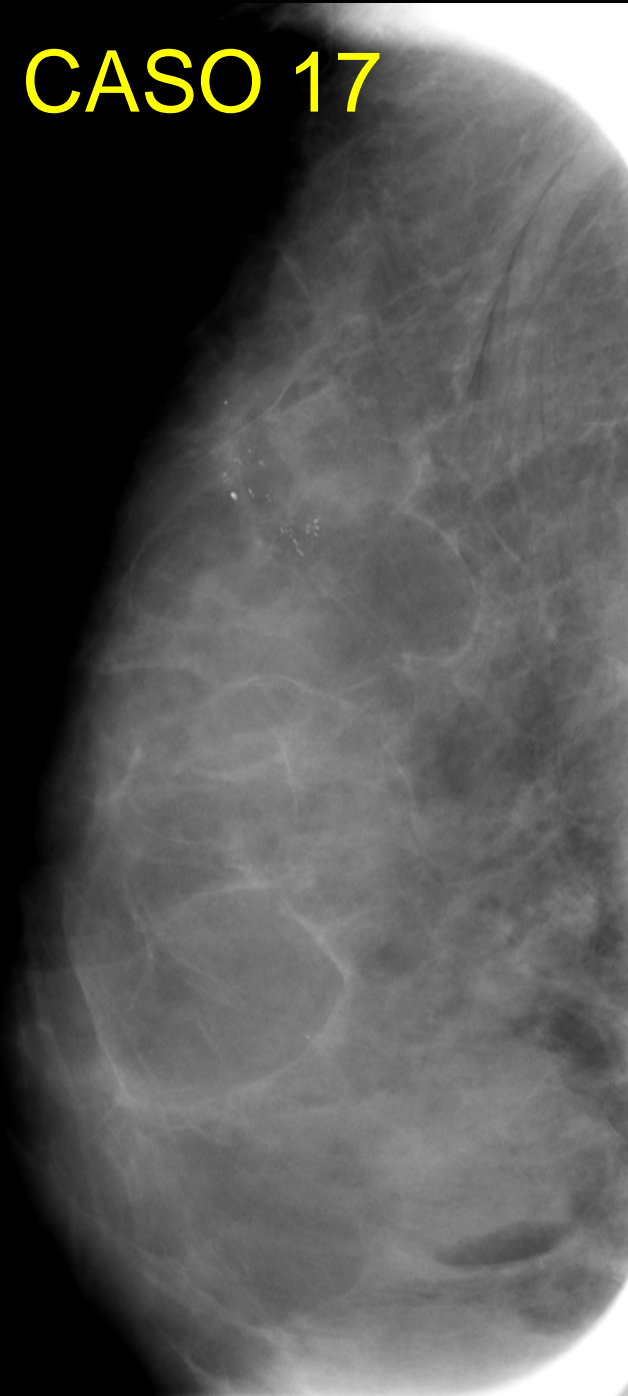

- 51 aa
- asintomatica

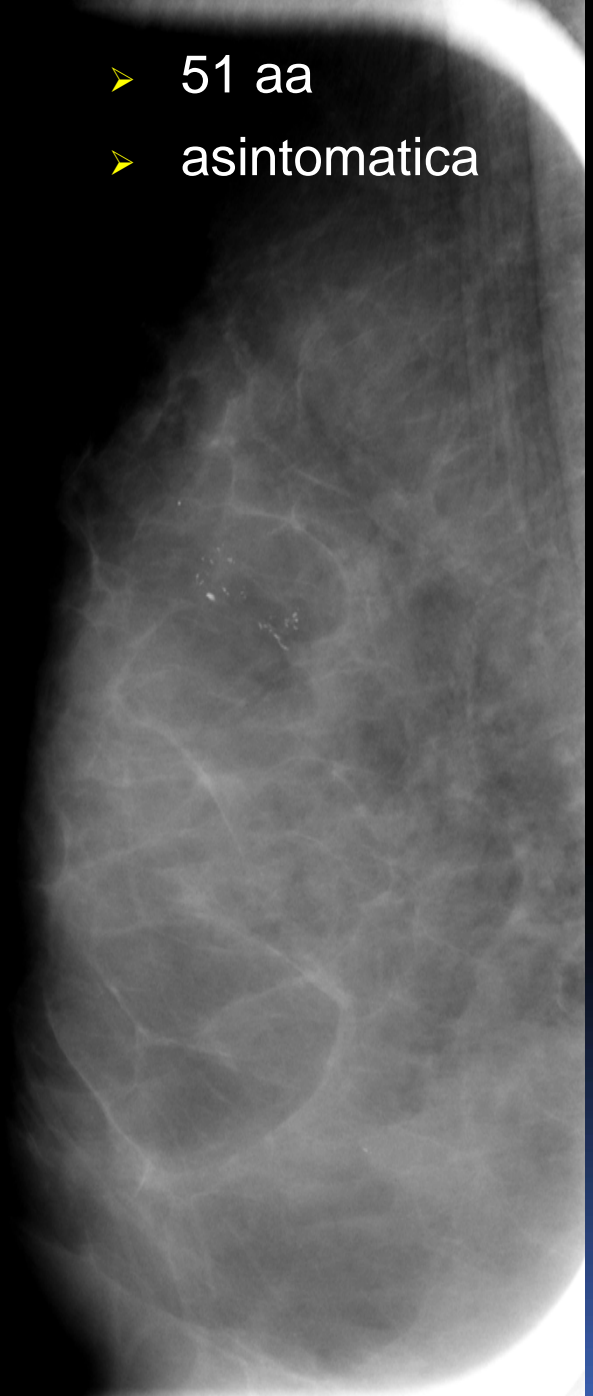

DCIS solido e
cribriforme
G2

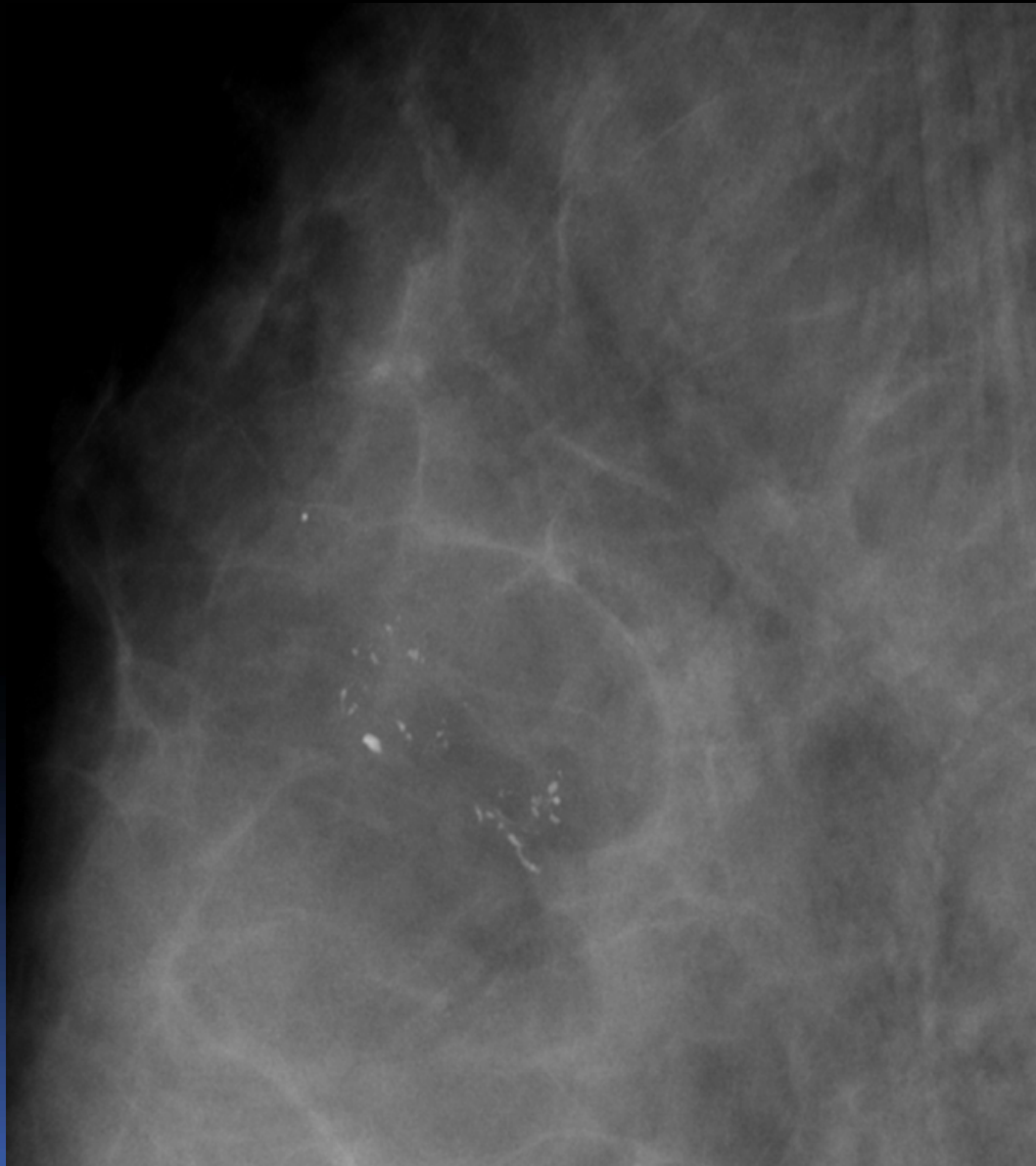

CASO 18

- 59 aa
- asintomatica

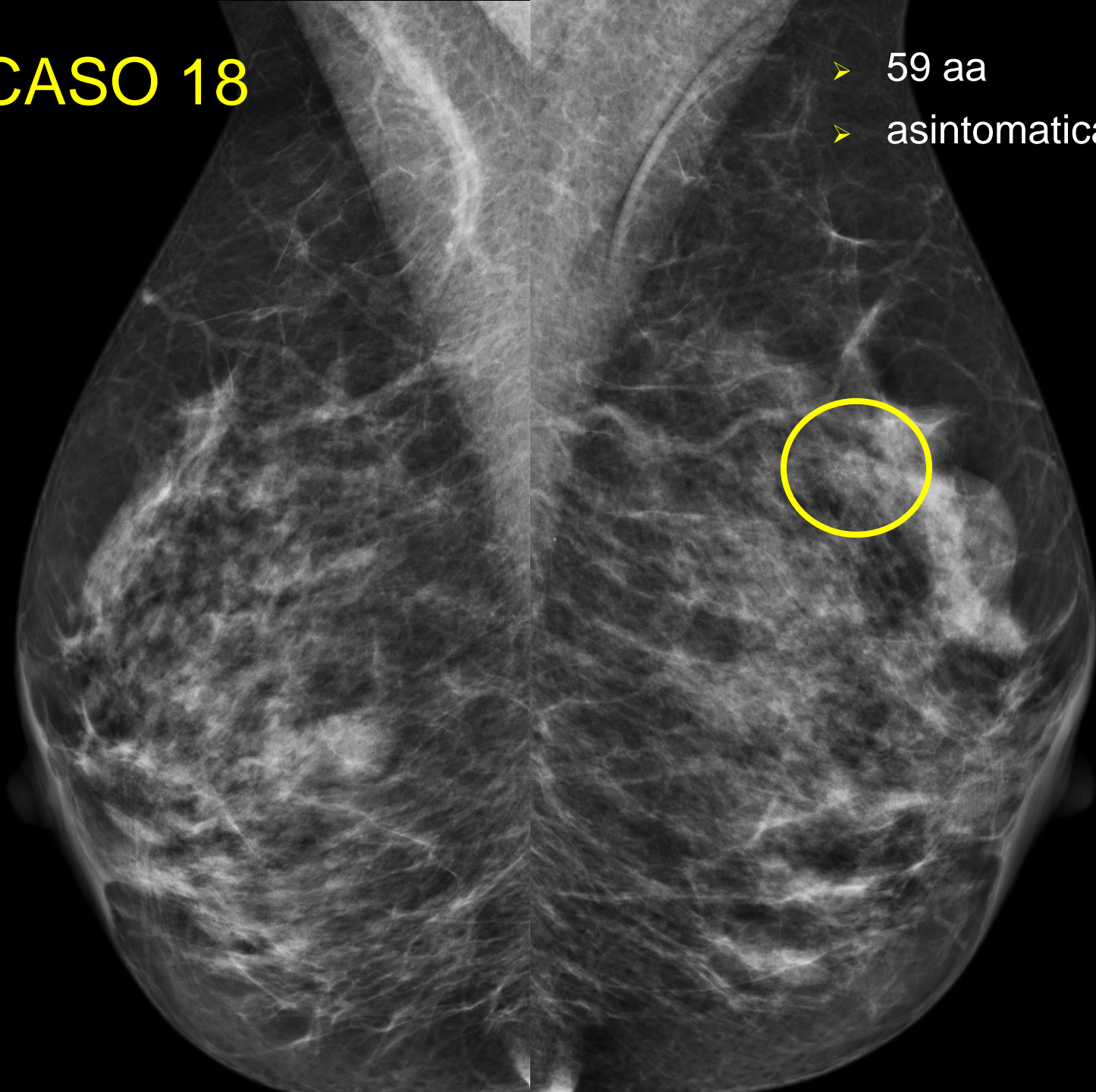

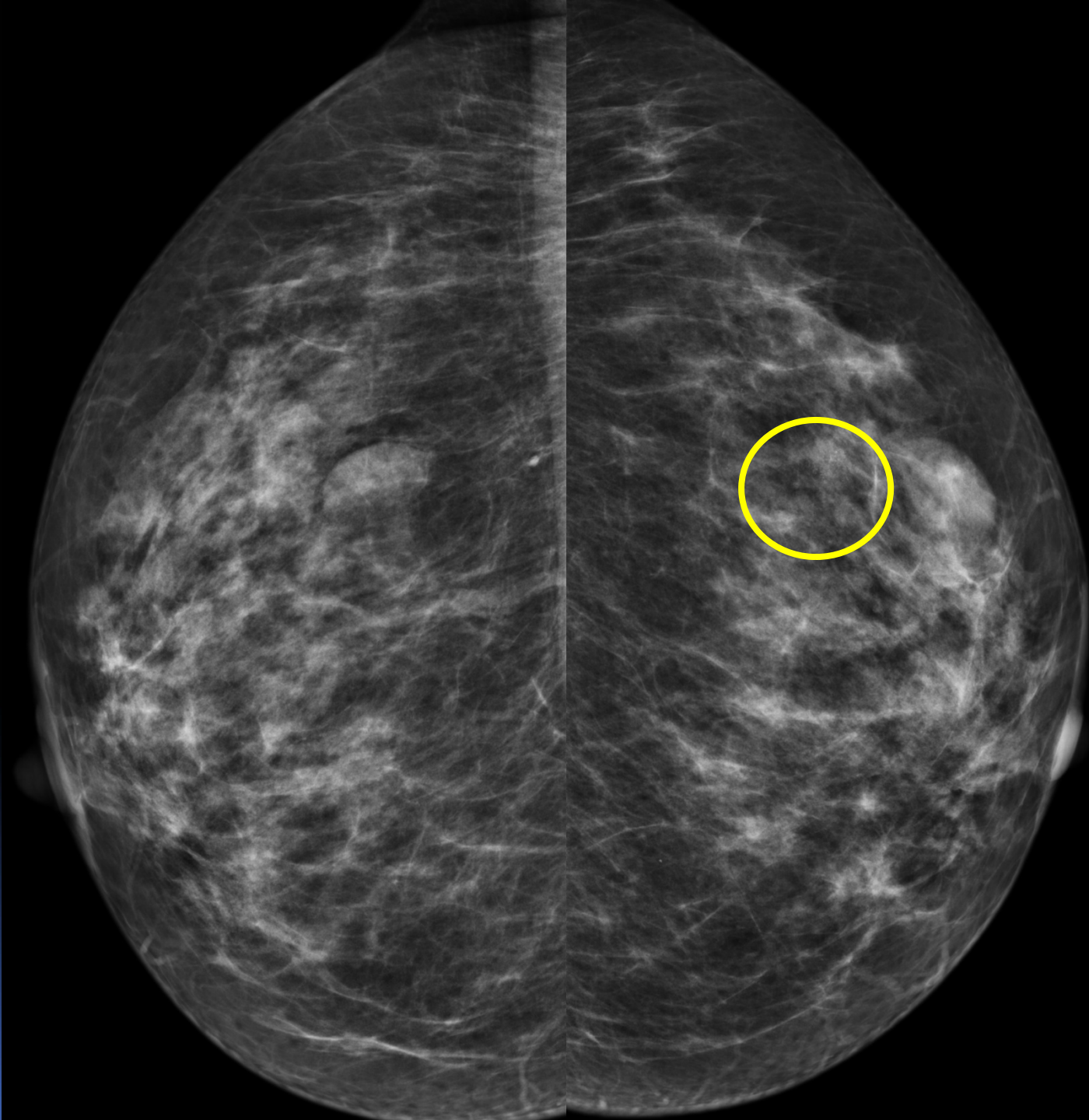

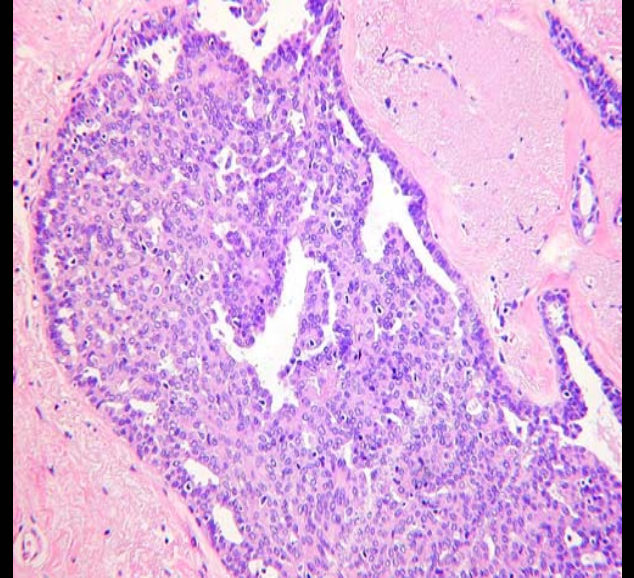
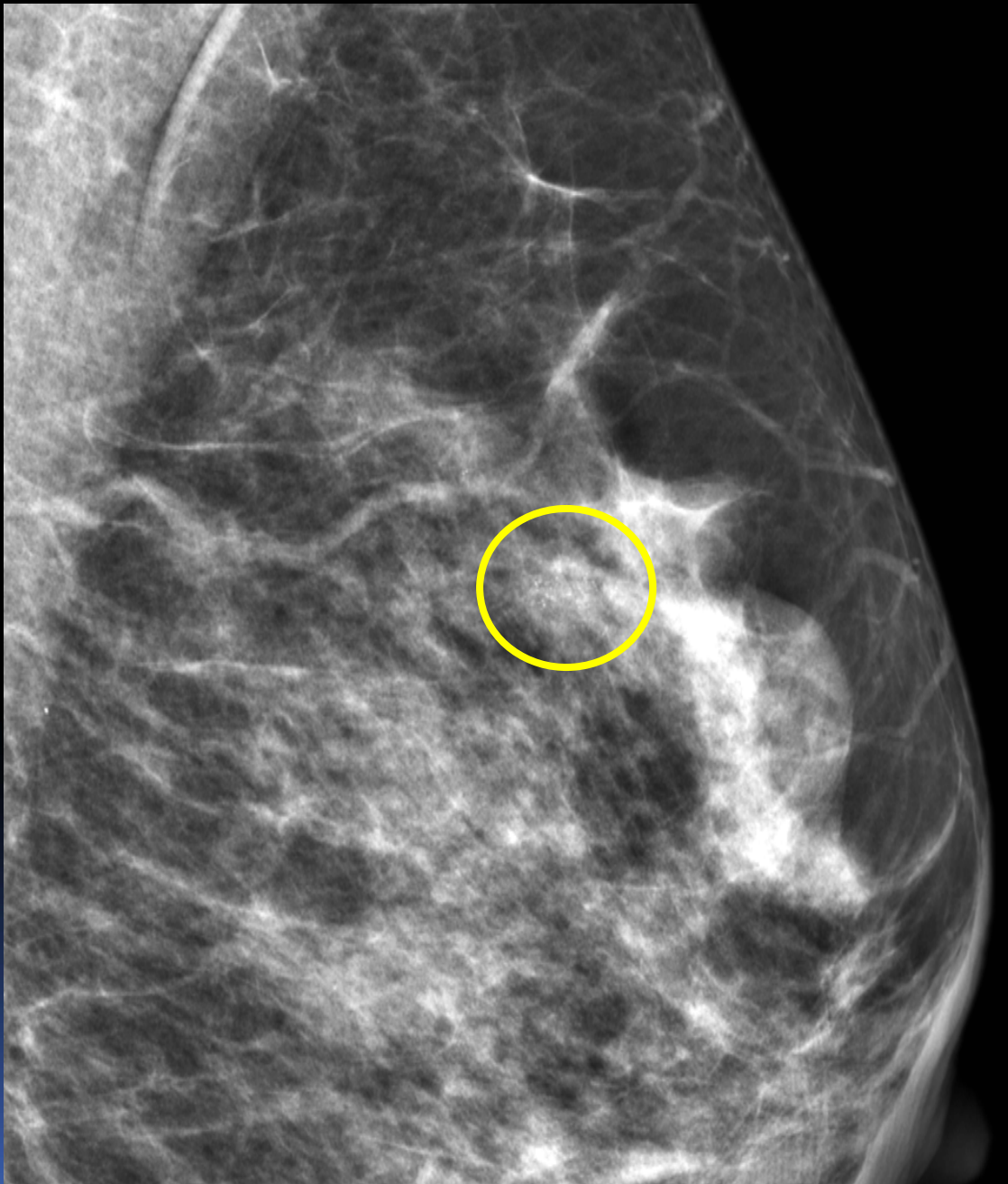

Iperplasia
epiteliale atipica,
di basso grado,
tipo colonnare,
con deposizioni
calcifiche

CASO 19

- 59 aa
- asintomatica



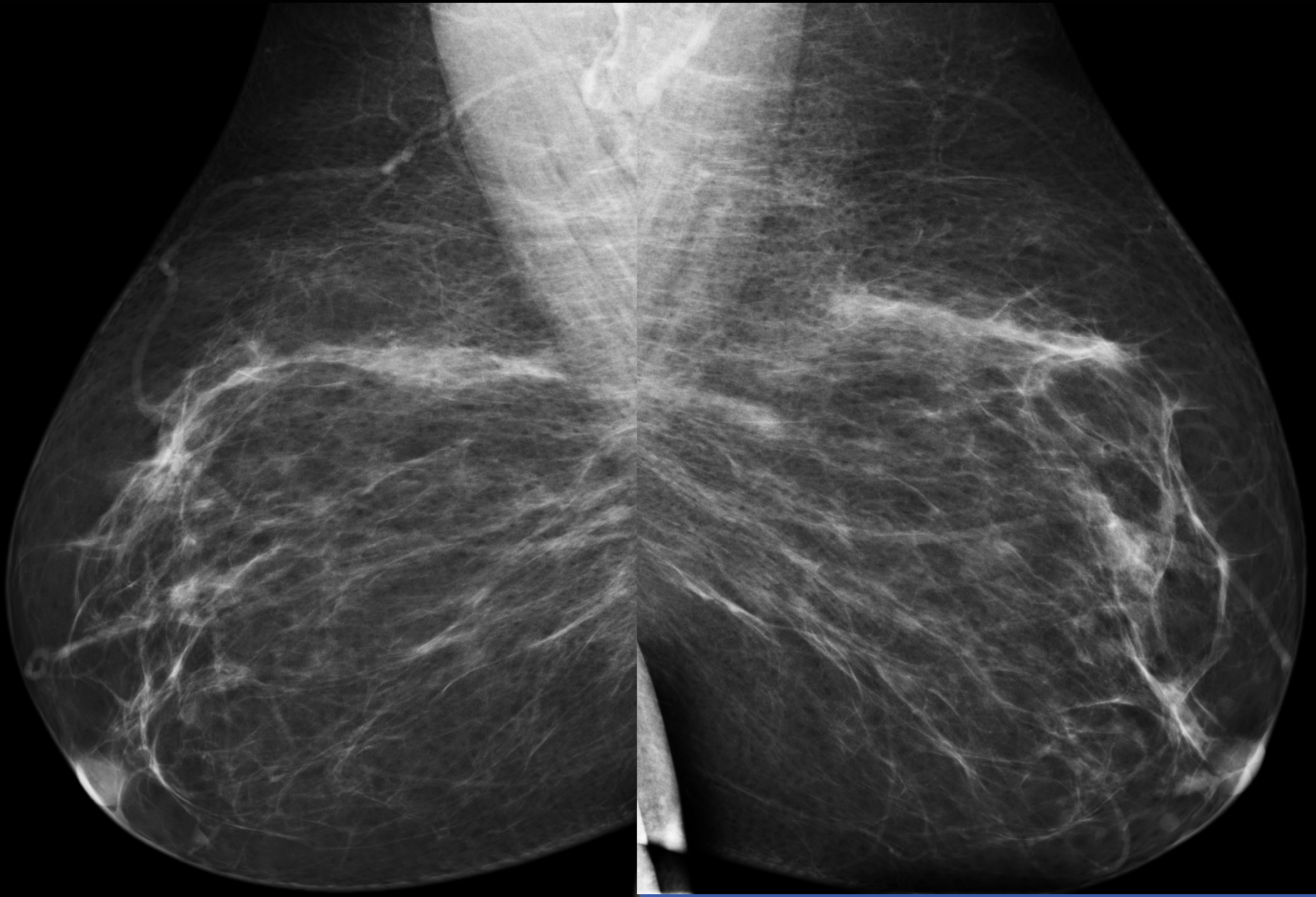

Adenosi
e
blunt ductal adenosis con microcalcificazioni

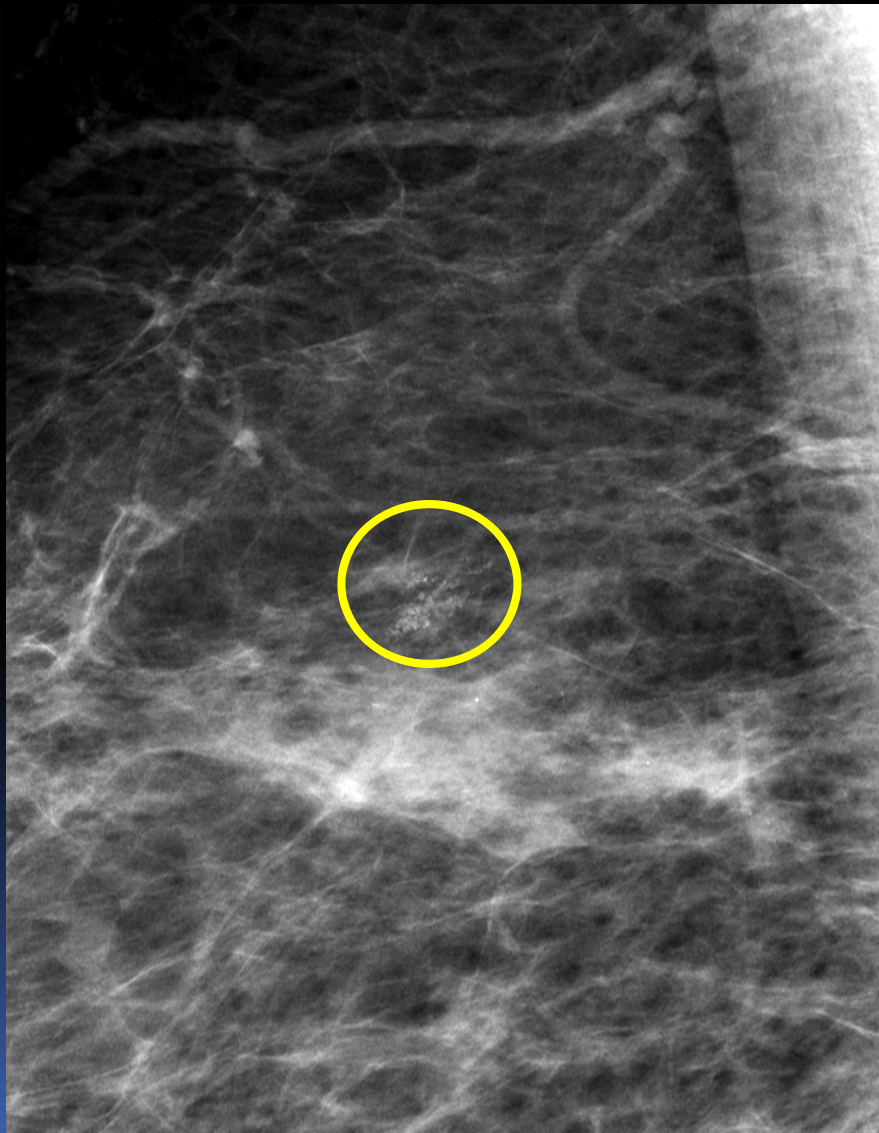

CASO 20

- 50 aa
- asintomatica
- mastoplastica riduttiva



